THE
ABERDEEN-ANGUS Journal
Vol. 13; No. 3, Sept. 7, 1931 Webster City, Iowa, U. S. A.

Pals—MISS KATE COLE of PERU, IND., and COLEMERE 2d 456501

Benefit *by* Rosemere's *more than* 30 years *of* Constructive Breeding!

THE Rosemere Herd has been in existence for more than thirty years and for more than twenty-five has been constantly in the forefront of the breed's activities. The breeder who uses Rosemere foundation stock is thirty years ahead of the one who starts with an unproved strain lacking this rich, constructive background. None but the best of the herd's productions are retained for breeding purposes. Hence, EVERY ROSEMERE SIRE OFFERED FOR SALE IS A POTENTIAL HERD IMPROVER, and EVERY ROSEMERE FEMALE CAN BE RELIED UPON TO PRODUCE TRUE TO TYPE.

[Write for our new illustrated folder which gives a brief account of the herd's colorful history and if interested in buying anything in the way of Aberdeen-Angus cattle ask us to give you detailed descriptions and quote our present low delivered prices.]

Congdon & Battles, Yakima, Washington

Earl Marshall 183780
"The King of all Sires"

His Descendants Won

At Aurora, Illinois: 1st 2 year old bull; 1st junior yearling bull; 1st aged cow; 1st summer yearling heifer; 1st group of three bulls; 1st get of sire.

At Springfield, Illinois: 1st aged bull; 1st 2 year old bull; 1st junior yearling bull; Senior champion bull; Junior champion bull; Grand champion bull; 1st group of 3 bulls; 1st group of two bulls; 1st get of sire; 1st herd; 1st pair yearlings; 1st aged cow; 1st summer yearling; 1st 2 females; Grand champion cow; Senior champion cow.

At Des Moines, Iowa: 1st aged bull; 1st 2 year old bull; 1st senior yearling bull; 1st junior yearling bull; 1st summer yearling bull; Senior, Junior and Grand champion bull; 1st aged cow; 1st senior yearling; 1st summer yearling; Senior and Grand champion cow; 1st pair of yearlings; 1st group of three bulls and 1st group of two bulls.

Most of these winnings were made by other owners. If they win for others they will do it for you. A Strathmore bull for your next herd bull will help some. We grow them in sufficient numbers to enable us to sell them on this market. A Strathmore bull costs no more than others.

STRATHMORE FARMS
WEBSTER CITY, IOWA
HOME OF THE "MARSHALLS" AND "REVOLUTIONS"

QUALITY MARSHALL 3d 389378

Junior champion at the Sesqui-Centennial and full brother to Quality Marshall the Scripps International grand champion bull is at the head of my herd of cows. His calves are the right kind. Can spare a few, either sex. Come and see them is all I ask.

W. A. HOPLEY. ATLANTIC. IOWA

WOODCOTE ANGUS

Accredited
Established in 1900
Strong in the blood of both
Ballindalloch and Harviestoun
Enchantresses, Eisas, Elbas, Blackcaps, Miss Burgess

Outstanding Individuals and Show Animals
A few always for sale

Woodcote Stock Farm, Ionia, Mich.

QUALITY MARSHALL

DESCENDANTS of this great sire and show bull are available for the improvement of your herd.

Your inquiries are invited.

Wildwood Farms, Orion, Michigan
W. E. SCRIPPS, Prop. SIDNEY SMITH, Supt.

Need A Bull?

Will be pleased to show what we have for sale at this time. Herd is composed of Elbas, Blackcaps and other outstanding families. Farm short distance north of Chicago. Write for description.

BARRINGTON HILLS FARMS, BARRINGTON, ILLINOIS
F. L. Bateman, Prop. Joe Dvorak, Mgr.

Black Marshall 21st

HEADS MY MOST SELECT HERD

I am offering at this time a tried sire, just past two years old—by the Chas. Escher, Jr. bred bull Ebo, by Eston of Denison. This bull has for dam Enchantress 46th, one of the best Enchantress Erica cows ever on my place. She carried a combination of Earl Eric of Ballindalloch, Black Woodlawn, and Prince Ito breeding. This bull is thin after a season's service, he has a crop of good calves to show. A good sure breeder for someone who wants to produce better beef calves. Priced to move.

BOYD G. WEIDLEIN
Highway No. 60 Webster City, Iowa

Beat the Market on Their Merits

BECAUSE of the fact that Briarcliff Aberdeen-Angus yearlings were able to accomplish this feat, realizing 11½ cents net at the farm, we believe we have something to offer in the way of beef producing machinery that should interest farmers everywhere. Quality, early maturity—these are outstanding factors in such preformances. Briarcliff bred bulls will aid others to reach this goal. We have them now, ready for service, bred right, built right, and they will be sold right. All we ask is that any person interested come and take a look for himself. If too far away, we will be pleased to tell you all about some of these good young bulls by letter. At any rate let us hear from you.

Descriptions and Pedigrees
Will Be Promptly Given

Briarcliff Farms, Inc.,
Pine Plains, (Dutchess Co.) New York
Oakleigh Thorne W. Alan McGregor Wm. H. Pew

Imp. Warrior of Maxwalton 337447

Fifty Pure Bred Aberdeen-Angus

Consisting of

25 young cows, balance 2-year-old heifers, from our Imported bull—WARRIOR of MAXWALTON, by the great bull Evens of Ballindalloch. A thrifty lot of tested cattle which must be sold at once. Many calves at foot, also one bull. Particulars on application.

M. J. CALDWELL
823 6th St. Portsmouth, Ohio

WE ARE FOR THE BREED ALL THE TIME

VOL. 13. NO. 3

The ABERDEEN-ANGUS JOURNAL

Official Publication of the American Aberdeen-Angus Breeders' Association

SERVICE TO THE BREED IS OUR CONSTANT AIM

SEPT. 7, 1931

Wm. Watson's Scroll Books

He *that only* Keillor Knew; Knew Not *the* Breed

By Robert C. M. Auld

So I took these records as found; recalling a famous historical adage (as to its author's native country) that—"He knows not England, who only England knows." That might fittingly and justly enough apply to William in regard to his beloved Keillor doddies—for he that only Keillor knew, knew not the breed, which is a perfectly fair criticism.

My attitude must not, however, be misconstrued. I place beside Williams comments or statements such facts as any student of the history might now be quite likely to do, not infrequently exhibiting different aspects on things as they seemed to William, in the robust exuberance of his conceptions of all that he yearned to impart of his beloved Keillor—a quite natural human instinct in one whose affections were so natally centered. And when, after years of "the nomad" life, as Mr. Sanders terms it, he found himself at last settled in America among Shorthorns and Herefords, he had a sudden revelation. The Paris Exhibition occurred—after his long years of alienation—and "all the world wondered." What was Tillyfour to him, but Keillor reincarnated? He at last found his destiny, as the prophet, priest and king, of a new gospel, a new hierarchy, a new dominion of Bovinia, which he would not have restricted. From Bonnie Blue to Turiington he set about "formulating opinion" as Mr. Sanders expresses it, on every occasion, cheerily venting himself before an open-mouthed audience. "Dreamer" as Mr. Sanders also styles him, his dreamland was an enchanted one; and if he wandered in it, why, let us thank Providence for this Fiery Cross of the new Scottish supremacy, that had to him in his resplendent vision of it in the going down of the sun, the glorious reglimmering of a rejuvenated Keillor. This was the vision he gave, as a sojourner, in this new land eager to accept a new dispensation, eager to acquire something from the old land that it might miss. So he labored to create his legend, and plant it where he believed it would sprout an hundred fold abundantly, among the minds of its absorbing recipients—and so the "Scroll Books" embody William's acculmulation of Aberdeen-Angus cattle (and other) lore, in the form of articles contributed by him to America journals, articles of others, the "Sketch of the Life of Hugh Watson," by his sister; the letter from Henry Stephens; the account of the herd by Prof. T. F. Jamieson; the Marquis of Huntly's paper on Family Achievements, and "Angus" series of articles on the Breed; and contemporary clippings. They comprehend the following series:

No. 1—1882-1883.
No. 4—1st November 1885—31st December 1885 (while at Bonnie Blue).
No. 9—1888 (Bonnie Blue).
No. 10—12th August 1889—December 1890 (Bonnie Blue).
No. 17—1st January 1891—31st December 1892 (Turlington).
No. 18—1st January 1892—(Turlington).
No. 20—1st January 1893—(Turlington).
No. 21—1st January 1894—(Turlington).

Professor Curtis informed me that these "Scroll Books" contained or embodied everything of importance in regard to Doddie matters Mr. Watson possessed. So, in them, I felt that no greater or more responsible privilege could have been granted than this—to examine them. It was, therefore, it may be realized, with strange feelings, that I turned over the pages of these "Scroll Books," containing all that William had ever formulated in his mind, or possessed of a material literary character as to the breed, all that he had poured out from his soul, and all that he claimed for the breed, and for Keillor. All this material had been collected in these "Scroll Books" between the years 1882 and 1897. The sanction that encouraged him to write, the freedom from censorship or criticism, addressing himself to an audience whom he knew would be immediately receptive in simple faith—here it was all set forth in assured manner—it was all to me like exploring a blasted quarry with the rock left in situs scattered about in disorder. To go over all this and follow William in his various moods, pausing to make notes of passages here and there for quotation, was a self-imposed task that was a privilege to undertake, and to be "gently scanned."

Laying the "Scroll Books" aside, I contemplated William's attitude and gave credit to it as being that of the "happy warrior." A pang occurred contemplating his "passing"—going out at noon to make his customary formal daily call on his darling doddies, his pockets stuffed with titbits for his favorites, pressing forward with open, tongue-extending, mouths, to catch the dainties held out by him, as he sat down amongst them, there to drop into a sleep that was his last—to be found among the peacefully ruminating beasties, all lying around him; sunk there in his eternal rest, his eyes glazed on the ebon baby beeves he had been nursing. Mortuus vos salutus—Peace be to thy manes, William!

No. I Scroll Book—1882-1883.

Here are pasted in portraits of William McCombie, and a number of animals all of which are to be found in my own American Herd Catalogue of 1885, including a cut of the Paris Group of 1878, (which appears on a later page furnished by me to the American Agriculturist), etc. There is also a print of "A typical Aberdeen" furnished by me to the Breeder's Gazette, August 20, 1895, p. 260, this being of the steer Black Prince of Birmingham and Smithfield fame, 1867, from a painting by an artist friend of John Giblett, Mr. McCombie's London salesman. [Continued on page 13

How The Angus Captured The World's Markets

No breed of cattle can present such a marvelous history as the Aberdeen-Angus, the black polled or hornless breed which today, by its wonderful achievements in fat stock show and in fat cattle sale ring, on hoof and in carcass, stands in the forefront of the beef breeds of the world. The breed is one of the oldest British breeds in existence, documentary evidence showing its presence in the northeastern counties of Scotland—to which it is indigenous and from two of which it takes its name—hundreds of years ago, though it is one of the youngest in respect of the comparatively brief period since it was first taken up for systematic improvement. A little over half a century ago the breed was almost wholly confined to its native areas, but during the last fifty years it has firmly established itself in all the principal cattle-raising countries of the world. Wherever Aberdeen-Angus cattle have become established there has been built up a record in beef production such as is without parallel in the case of any other breed. So says the breed's propagandist in a new brochure.—London Live Stock Journal, Aug. 14, 1931.

Central States Fair

Judge Pierce Puts Imported Bull Up

The down states shows opened at Aurora, Illinois, with the tenth annual Central States Fair and Exposition held August 15th to 22d. The buildings were filled to overflowing with live stock and the fair management provided spacious tents to accomodate the excess exhibits. Here it was that the first real battle of the season took place. Nine herds of Aberdeen-Angus came over to secure a rating and determine which way to go?

Stanley Pierce, of Creston, Illinois, long time breeder and showman had been selected to place the ribbons. The first class of aged bulls, four in number, gave him a chance to compare imported with home grown bulls. Hartley Stock Farm showing Imp. Mulben Portfolio to first place and later to the senior and grand championship. This is the fine calf that Otto Battles selected while in Scotland two years ago for use in the Stanley Pierce herd. Mr. Pierce has done an excellent job of developing this bull which he recently sold to the Hartley Stock Farm to head their show herd.

The Wayland Hopley Farms won the two year old class with Barkley Quality by Quality Marshall 3d and Woodcote won the Senior yearling section with Eldon of Woodcote. These two being defeated by the Hartley bull for the purples.

Thirty-five bulls appeared in the Junior bull classes. Strathmore Farms won the Junior yearling division with Revolution of Wheatland by Revolution 41st. This was the calf that won the Junior championship at Denver in January of this year. He was made junior champion here also. J. Garrett Tolan won the Summer yearling section with Eileenmere 61st, an outstanding Eileenmere calf. Woodcote Stock Farms won the calf class with Alexander M. of Rothanaise the new herd bull prospect recently selected by Mr. Minty, all four grandparents of this calf are sired by Blackcap Revolution.

The cow classes were keenly contended. Woodcote won both the two year old and the Senior yearling classes while Hartley won the aged cow division. In the senior championship the ribbon went to the Woodcote entry Blackcap of Woodcote 50th, the two year old. She was good enough to be made grand champion later. This is perhaps one of the very best females ever brought out from Woodcote.

Woodcote headed the class of nine junior yearlings with Euxida of Woodcote; Hopley Farms placed at the head of the summer yearling class with Beulah Hopley 2d and Tolan placed the very fine little heifer Evergreen at the head of the calf class and also carried her to the Junior championship. The get of sire went to Strathmore Farms showing the get of Blackcap Revolution. The graded herd to Woodcote and the three bull group to Hopley.

The judging was done on Monday in the open and it was a beastly hot day, proving uncomfortable for both man and beast. Following is a list of the awards:

EXHIBITORS:

Hartley Stock Farm, Page, North Dakota.
Henry Schmuecker & Sons, Blairstown, Iowa.
Neil Calkins, Sugar Grove, Illinois.
Edwin A. Schwarm, Loogootee, Illinois.
Strathmore Farms, Webster City, Iowa.
J. Garrett Tolan, Farmingdale, Illinois.
Wayland Hopley Farms, Inc., Atlantic, Iowa.
W. W. Wilson & Son, Muncie, Indiana.
Woodcote Stock Farm, Ionia, Michigan.

Judge—Stanley R. Pierce, Creston, Illinois.

BULLS:

Bulls calved July 1, 1927 to June 30, 1928:
1—Mulben Portfolio 428992, Hartley.
2—Elmore Harrison 2d 415520, Hopley.
3—Revolution 81st 419223, Strathmore.
4—Everon Elben 450132, Schmuecker.

Bulls calved July 1, 1928 to June 30, 1929:
1—Barkley Quality 440837, Hopley.
2—Revolution 100th 429423, Strathmore.
3—Egis of Woodcote 425460, Woodcote.
4—Enchanter of Page 7th 429066, Hartley.
5—Brookside Eliminator 440357, Schmuecker.

Bulls calved July 1, 1929 to Dec. 31, 1929:
1—Eldon of Woodcote 432199, Woodcote.
2—Bandolier Sir 440645, Schmuecker.
3—Eileenmere 38th 440008, Tolan.
4—Burgess Glencarnock 13th 446876, Hartley.
5—Proud Elmore 3d 440081, Wilson & Son.

Bulls calved Jan. 1, 1930 to Apr. 30, 1930:
1—Revolution of Wheatland 440663, Strathmore.
2—Blackbird Marshall 29th 444851, Tolan.
3—Esquire of Woodcote 436159, Woodcote.
4—Evolution Quality 442229, Hopley.
5—Bandolier of Pinehurst 2d 438662, Schmuecker.
6—Blackcap Marshall C. 5th 445301, Tolan.

Bulls calved May 1, 1930 to Aug. 31, 1930:
1—Eileenmere 61st 450556, Tolan.
2—Bar Quality 444667, Hopley.
3—Revolution of Page 23d 444919, Hartley.
4—Boxer of Woodcote 440687, Woodcote.
5—Belmar Bandolier 443426, Schmuecker.

Bulls calved after Sept. 1, 1930:
1—Alexander M. of Rothmaise, Woodcote.
2—Eileenmere 62d 450557, Tolan.
3—Bandolier of Pinehurst 4th 450285, Schmuecker.
4—Bandolier's Blackbird, Schmuecker.
5—Queens Quality Lad 5th 444670, Hopley.

Three bulls:
1—Hopley; 2—Strathmore; 3—Tolan; 4—Hartley; 5—Schmuecker.

Two bulls:
1—Woodcote; 2—Hopley; 3—Schmuecker; 4—Tolan; 5—Hartley.

Senior champion bull:
Mulben Portfolio 428992, Hartley.

Junior champion bull:
Revolution of Wheatland 440663, Strathmore.

Grand champion bull:
Mulben Portfolio 428992, Hartley.

COWS:

Cows calved July 1, 1927 to June 30, 1928:
1—Blackbird of Page 4th 414208, Hartley.
2—Quality Queen of Pinehurst 418316, Schmuecker.
3—Blackcap Betty C. 2d 425813, Wilson & Son.

Cows calved July 1, 1928 to June 30, 1929:
1—Blackcap of Woodcote 50th 421547, Woodcote.
2—Pinehurst Blackcap 428023, Schmuecker.
3—Eline 4th of Page 429067, Hartley.
4—Queen Harrison 44th 432282, Strathmore.
5—Erica Energy 101st 429422, Strathmore.

Cows calved July 1 to Dec. 31, 1929:
1—Beautiful Maid of Woodcote 3d 429688, Woodcote.
2—Beautiful Maid of Woodcote 4th 433255, Woodcote.
3—Blackbird of Pinehurst 8th 439136, Schmuecker.
4—Miss Burgess Harrison 53d 440041, Strathmore.
5—Etna A. 439813, Wilson & Son.
6—Queen Hopley 4th 435624, Hopley.

Heifers calved Jan. 1, 1930 to Apr. 30, 1930:
1—Euxida of Woodcote 436154, Woodcote.
2—Highland Barbara of Ada 442180, Hartley.
3—Blackbird of Pinehurst 9th 444979, Schmuecker.
4—Barbara Marshall B. 441796, Tolan.
5—Erica Entor 2d 444658, Hopley.

Heifers calved May 1, 1930 to Aug. 31, 1930:
1—Beulah Hopley 2d 444666, Hopley.
2—Exilda of Woodcote 440683, Woodcote.
3—Blackcap Bessie of Page, Hartley.
4—Pinehurst Blackcap 2d 442263, Schmuecker.
5—Blackcap Empress 116th 446294, Strathmore.

Heifers calved after Sept. 1, 1930:
1—Evergreen, Tolan.
2—Blackcap of Woodcote 58th 444588, Woodcote.
3—Queen of Pinehurst 14th 450284, Schmuecker.
4—Enzora, Strathmore.
5—Etna 9th of Maple Grove 443044, Wilson & Son.

Two females:
1—Woodcote; 2—Schmuecker; 3—Woodcote; 4—Tolan; 5—Strathmore.

Senior champion female:
Blackcap of Woodcote 50th 421547, Woodcote.

Junior champion female:
Evergreen, Tolan.

Grand champion female:
Blackcap of Woodcote 50th 421547, Woodcote.

Get of sire:
1—Strathmore; 2—Woodcote; 3—Hopley; 4—Schmuecker; 5—Tolan.

Graded herd:
1—Woodcote; 2—Hopley; 3—Strathmore; 4—Schmuecker; 5—Hartley.

Pair of yearlings:
1—Hopley; 2—Woodcote; 3—Tolan; 4—Schmuecker; 5—Hartley.

Pair of calves:
1—Tolan; 2—Schmuecker; 3—Hopley; 4—Woodcote; 5—Strathmore; 6—Hartley.

—o—

American Limestone Co. Sells Six.

The American Limestone Co., Mascot, Tennessee, recently sold five pure bred Aberdeen-Angus cows and one pure bred bull to G. Frank Posey, Ward, South Carolina.

—o—

Georgia Likes the Blacks.

Mr. W. T. Ward, Agent in Animal Husbandry Extension, of the Georgia State College, Athens, Georgia, writes:—"There is quite a little interest in Georgia in Aberdeen-Angus cattle and the breeders we have in the state have sold practically all of the bulls that are of breeding age. Even though times are hard, the sales have been fairly good this year."

—o—

Down Missouri Way.

Under date of August 10th Grover C. Moritz, of Cairo, Missouri, wrote to the effect that his boys would be showing some steers at the Missouri State fair. He also reported a good hay and oat crop and a splendid rain the night before which would insure a reasonably good corn crop for his section of the state. Grover has been in the Aberdeen-Angus breeding business a good many years and is recognized as a capable and efficient judge, having performed such duties at the Missouri State fair for the past several years.

—o—

Our Cover.

While spending a few hours one evening recently at the J. Omer Cole home at Peru, Indiana, this picture among others was presented for inspection and it is through the courtesy of Mr. Cole that Journal readers are permitted to view the little Hoosier Lass—Miss Kate Cole, daughter of Mr. and Mrs. Cole, fondling one of those "wild Aberdeen-Angus calves" some folks like so well to tell about.

The calf is Colemere 2d 450501, a grandson of the world famous International and World's fair champion cow Queen's Viola K. shown by the Kemps. He is a son of Killmere 3d by Black Belmore. He is likewise a grand son of Prizemere 32d, Congdon & Battles' famous son of Prizemere 9th. Coming through Coquette of Rosemere 9th whose dam is by Oakville Quiet Lad and whose second dam is a daughter of Glenfoil Thickset 2d. A wonderful combination of bloodlines.

Illinois State Fair

Brown Took All *the* Grand Championships

The 79th Exposition at Springfield, Illinois, proved the biggest event ever staged on the Illinois State Fair Grounds. Everything was filled to the brim. They boasted the biggest cattle show, the biggest horse show, the biggest sheep and poultry shows of the season; and the swine show—the National—was pronounced to have the greatest number and the best quality of swine ever assembled anywhere. The attendance was good too. There were twelve Aberdeen-Angus herds and everything in proportion.

The 4-H Club show at Springfield was by far the finest ever held in Illinois both as to numbers and quality. The list being carried on a separate entry sheet we were unable to secure a copy of the complete winnings in time for this issue. The Morgan entries were outstanding among the Mercer county calves.

There were six aged bulls in the first class. The Imported bull, Mulben Portfolio, grand champion last week at Aurora placed between Brown's bull Revolution 37th and the Strathmore entry Revolution 81st, both by Blackcap Revolution. Seven two year olds were headed by Hopley's Barkley Quality by Quality Marshall, who again defeated Revolution 100th by Blackcap Revolution. Robert Cresap a young lad who is building an outstanding herd showed Barbara's Choice 3d for top bull in the senior yearling section. Of the three Revolution 37th was made senior and later grand champion bull.

The nine junior yearlings were again headed by Revolution of Wheatland, last week's junior champion at Aurora, and again securing that position here. He is a son of Revolution 41st the bull that it getting such good things for Jimmy Hollinger, of Kansas. Garrett Tolan again headed the Summer Yearling class of ten with Eileenmere 61st another very promising Eileenmere bull. Woodcote again headed the calf class with Alexander M. of Rothmaise. The three bull section went to Strathmore with Revolutions and the two bulls to Brown with sons of Excelsior Marshall 3d.

The twelve herds present gave a great cow show. Brown headed the aged cow class with Blackcap Lassie B. 2d by Excelsior Marshall. Woodcote again headed the two year old section with Blackcap of Woodcote 5th by Elcho of Harviestoun. Schmuecker headed the senior yearlings with Blackbird of Pinehurst by Blackcap Bandolier 2d. The Brown cow was made senior and grand champion.

Highland Barbara of Ada shown by Hartley Stock Farm won the junior yearling heifer class over Euxida of Woodcote, last week's winner for Woodcote. This is a fine pair of heifers. Hopley again won the Summer Yearling class with Beulah Hopley 2d and Tolan placed the sweet little heifer Evergreen at the head of the calf class. This Evergreen heifer was made junior champion.

The get of sire again went to Strathmore with the sons and daughters of Blackcap Revolution. Brown took the graded herd with Marshalls; Hopley the pair of yearlings with Marshalls and Tolan the pair of calves with Eileenmeres.

Wendell Morgan headed the junior yearling steer class and Frank Kinsinger the summer yearling division. Elliott Brown won the calf class and his steer, Thickset, was made grand champion. The first prize group of five went to John J. Tolan of Farmingdale, Illinois. Following is a complete list of the awards.

EXHIBITORS:

Elliott Brown, Rose Hill, Iowa.
Hartley Stock Farm, Page North Dakota.
Henry Schmuecker & Sons, Blairstown, Iowa.
Wayland Hopley Farm, Atlantic, Iowa.
Strathmore Farms, Webster City, Iowa.
J. Garrett Tolan, Farmingdale, Illinois.
Robert F. Cresap, White Heath, Illinois.
W. D. Mobley & Sons, Mt. Sterling, Illinois.
Grand View Hills Farm, Dayton, Ohio.
Woodcote Stock Farm, Ionia, Michigan.
A. D. Bradshaw, Smithshire, Illinois.

Judge—Stanley R. Pierce, Creston, Illinois.

BULLS:

Bull calved between July 1, 1927 and June 30, 1928:
1—Revolution 37th 411925, Brown.
2—Mulben Portfolio 428992, Hartley Stock Farm.
3—Revolution 81st 419223, Strathmore Farms.
4—Elmore Harrison 2d 415520, Wayland Hopley Farm.
5—Encrow Elben 450132, Schmuecker & Sons.
6—Briarcliff Perpetual 416712, Mobley & Sons.

Bull calved between July 1, 1928 and June 30, 1929:
1—Barkley Quality 440837, Hopley.
2—Revolution 100th 429423, Strathmore.
3—Earl Marshall 28th 429434, Cresap.
4—Burgess Marshall 3d 433575, Brown.
5—Enchanter of Page 7th 429066, Hartley.
6—Brookside Eliminator 440357, Schmuecker & Sons.
7—Egis of Woodcote 425460, Woodcote.

Bull calved between July 1, 1929 and Dec. 31, 1929:
1—Barbara's Choice 3d 449725, Cresap.
2—Bandolier Sir 440645, Schmuecker & Sons.
3—Eileenmere 38th 440008, Tolan.
4—Eldon of Woodcote 425460, Woodcote.
5—Burgess Glencarnock 446876, Hartley.

Bull calved between Jan. 1, 1930 and Apr. 30, 1930:
1—Revolution of Wheatland 440663, Strathmore.
2—Blackbird Marshall 29th 444851, Tolan.
3—Envious Marshall 3d 438496, Brown.
4—Esquire of Woodcote 436159, Woodcote.
5—Blackster 4th of Page 441839, Hartley.
6—Bandolier of Pinehurst 2d 438662, Schmuecker & Sons.
7—Blackcap Marshall C. 5th 445301, Tolan.
8—Evolution Quality 442229, Hopley.
9—Enchanter of Page 9th 444897, Grand View Hills Farm.

Bull calved between May 1, 1930 and Aug. 31, 1930:
1—Eileenmere 61st 450556, Tolan.
2—Bar Quality 444667, Hopley.
3—Revolution of Page 22d 444920, Mobley & Sons.
4—Revolution of Page 23d 444919, Hartley.
5—Blackcap Burns, Tolan.
6—Blackcap Thickset 442365, Mobley & Sons.
7—Bar Marshall 20th 442734, Cresap.

Bull calved after Sept. 1, 1930:
1—Alexander M. of Rothmaise, Woodcote.
2—Blackcap Mahaska 445390, Tolan.
3—Excelsior Marshall 25th 442938, Brown.
4—Bandolier of Pinehurst 4th 450285, Schmuecker & Sons.
5—Stroop's Glencarnock Revolution 448953, Grand View Hills Farm.
6—Blackcap Marshall Again 447191, Bradshaw.
7—Balmere 2d 450562, Tolan.
8—Bandolier's Blackbird 450547, Schmuecker & Sons.
9—Rabban 450565, Strathmore.

Senior champion bull:
Revolution 37th 411925, Brown.

Junior champion bull:
Revolution of Wheatland 440663, Strathmore.

Grand champion bull:
Revolution 37th 411925, Brown.

Three bulls, any age, owned by exhibitor:
1—Strathmore; 2—Brown; 3—Hopley; 4—Hartley; 5—Tolan; 6—Woodcote.

Two bulls, bred and owned by exhibitor:
1—Brown; 2—Hopley; 3—Tolan; 4—Hartley; 5—Schmuecker & Sons; 6—Woodcote.

COWS:

Cow calved between July 1, 1927 and June 30, 1928:
1—Blackcap Lassie B. 2d 419887, Brown.
2—Blackbird of Page 4th 414208, Hartley.
3—Quality Queen of Pinehurst 418316, Schmuecker & Sons.

Heifer calved between July 1, 1928 and June 30, 1929:
1—Blackcap of Woodcote 50th 421547, Woodcote.
2—Pinehurst Blackcap 428023, Schmuecker & Sons.
3—Blackcap Lassie B. 4th 428852, Brown.
4—Marna Mae 433635, Tolan.
5—Eline 4th of Page 429067, Hartley.
6—Erica Energy 101st 429422, Strathmore.
7—Queen Harrison 44th 432282, Strathmore.
8—Miss Burgess Hopley 435623, Hopley.
9—Stroop's Queen 439132, Grand View Hills Farms.

Heifer calved between July 1, 1929 and Dec. 31, 1929:
1—Blackbird of Pinehurst 439136, Schmuecker & Sons.
2—Beautiful Maid of Woodcote 3d 429688, Woodcote.
3—Beautiful Maid of Wodcote 4th 433255, Woodcote.
4—El Dara of Rose Hill 5th 432871, Brown.
5—Miss Burgess Harrison 33d 440041, Strathmore.
6—Blackcap of Woodcote 52d 430062, Cresap.
7—Queen Hopley 4th 435624, Hopley.

Heifer calved between Jan. 1, 1930 and Apr. 30, 1930:
1—Highland Barbara of Ada 442180, Hartley.
2—Euxida of Woodcote 436157, Woodcote.
3—Blackbird of Pinehurst 9th 444979, Schmuecker & Sons.
4—Eva of Rose Hill 4th 438498, Brown.
5—Elga Marshall 9th 446274, Strathmore.
6—Barbara Marshall B. 441796, Tolan.

Heifer calved between May 1, 1930 and Aug. 31, 1930:
1—Beulah Hopley 2d 444666, Hopley.
2—Exilda 440683, Woodcote.
3—Maid of Rose Hill 441905, Brown.
4—Blackcap Bessie of Page, Hartley.
5—Blackcap E. M. 441799, Bradshaw.
6—Blackbird Tolan 9th 450555, Tolan.

Heifer calved after Sept. 1, 1930:
1—Evergreen, Tolan.
2—Enyora 15th of Page 449586, Hartley.
3—Blackcap of Woodcote 58th 444588, Woodcote.
4—Blackcap Tolan 32d, Tolan.
5—Stroop's Queen Harrison 448952, Grand View Hills Farm.
6—Excelsior's Erica Energy B. 442939, Brown.

Two females:
1—Brown; 2—Schmuecker & Sons; 3—Woodcote; 4—Hopley; 5—Hartley; 6—Tolan.

Senior champion female:
Blackcap Lassie B. 2d 419887, Brown.

Junior champion female:
Evergreen, Tolan.

Grand champion female:
Blackcap Lassie B. 2d 419887, Brown.

Get of sire:
1—Strathmore; 2—Schmuecker & Sons; 3—Woodcote; 4—Tolan; 5—Hopley; 6—Brown.

Graded herd:
1—Brown; 2—Woodcote; 3—Schmuecker & Sons; 4—Hopley; 5—Hartley; 6—Strathmore.

Pair of yearlings:
1—Hopley; 2—Hartley; 3—Brown; 4—Woodcote; 5—Schmuecker & Sons; 6—Tolan.

Pair of calves:
1—Tolan; 2—Schmuecker & Sons; 3—Brown; 4—Hopley; 5—Hartley; 6—Grand View Hills Farm.

STEERS:

EXHIBITORS:

Wendall Morgan, Aledo, Illinois.
Dorothy Witt, Liberty, Illinois.
Frank Brown, Aledo, Illinois.
Edwin Brown, Aledo, Illinois.
Ralph B. Peverly, Decatur, Illinois.
Joseph E. Peverly, Decatur, Illinois.
Tolan Farms, Farmingdale, Illinois.
Arthur Armstrong, Tuscola, Illinois.
Frank Kinsinger, Chenoa, Illinois.
Raus Brown, Aledo, Illinois.
Woodcote Stock Farm, Ionia, Michigan.
J. F. Thornton, New Berlin, Illinois.
Sarah Ann Tolan, Farmingdale, Illinois.
John J. Tolan, Farmingdale, Illinois.

Steer, calved between Jan. 1, 1930 and Apr. 30, 1930:
1—Unnamed, Wendall Morgan.
2—Jake, Frank Brown.
3—Vic, Ralph B. Peverly.
4—Felix, Edwin Brown.
5—Amos, Dorothy Witt.
6—Black Diamond, Tolan Farms.

Steer, calved between May 1, 1930 and Aug. 31, 1930:
1—Unnamed, Frank Kinsinger.

(Continued on page 11)

BIBLE READING:
Take my yoke upon you, and learn of me; for I am meek and lowly in heart: and ye shall find rest unto your souls. St. Matthew 11:29.

—o—

Just to be Different—

Fair reports are more important these days than what ye Editor might have to say, hence this page is devoted to bringing to you as much news as it will hold.

—o—

More good cattle than ever are at the fairs this year. Visitors will have opportunity at most any fair to view some of the breed's best specimens.

—o—

The prominent herds should be awakening to the fact that advertising and the use of printer's ink is just about as essential as the production of the right kind of cattle. The Journal is your breed paper and it needs your cooperation and support in every issue from now on. Tell folks about your winnings over your own signature. Use illustrations of your cattle in these advertisements. The Journal staff will be pleased to assist in the preparation of copy. Let's all get going and see what we can do for the breed the next few months. Did you notice the number of sales listed? Well there are still others considering. This season will afford a splendid opportunity for the man who has been waiting to start a herd to get busy. Tell your neighbor about the sales. Or, better still, send his name to us and tell us that he is considering buying a few cattle for foundation purposes and we will see that he is supplied with these catalogs as fast as they are issued. Let's get these new men going right.

—o—

The Aberdeen-Angus calves are winning their usual quota of the grand championships so far this season. Iowa State fair was an exception. The Shorthorn that won there was the best the breed has had to offer in years.

—o—

To the man who is prepared will come the benefits of advanced prices when they do come. Meaning that this is a good time to cull closely, to build carefully, to accumulate the right kind; and to advertise.

The Aberdeen-Angus Journal

Official Publication for the American Aberdeen-Angus Breeders' Association.

For the breed all the time. Service to the breed is our constant aim.

FRED HAHNE, Editor and Publisher.

Entered as Second-class matter October 25, 1919, at the Post Office at Webster City, Iowa, under act of March 3, 1897.

Officers of the American Aberdeen-Angus Breeders' Association

OAKLEIGH THORNE, Pine Plains, New York.....President
J. F. McKENNY, King City, Missouri.....Vice-President
W. H. TOMHAVE, 1 Dexter Park Avenue, Chicago, Illinois.....Secretary
D. H. McGILVRAY, 69 West Washington Street, Chicago, Illinois.....Treasurer

Executive Committee

H. L. Hartley, S. C. Fullerton, E. T. Davis.

Board of Directors:

H. L. Hartley, Duluth, Minn. — E. T. Davis, Iowa City, Iowa.
A. C. Johnson, Chicago, Ill. — Victor Hoffman, Queen City, Mo.
Johnson Workman, Paradise, Kan. — Hobart Ames, Grand Junction, Tenn.
J. F. McKenny, King City, Mo. — J. V. Arney, Des Moines, Iowa.
Judge S. C. Fullerton, Miami, Okla. — Otto V. Battles, Yakima, Wash.
H. A. Thompson, Cortland, Ind. — J. Garrett Tolan, Farmingdale, Ill.
Phillip R. Park, Buffalo, N. Y. — W. H. Cooper, Hedrick, Iowa.
Oakleigh Thorne, Pine Plains, N. Y.

Subscription price to all points in United States, $1.00 per year; Canada, $1.25 per year; all other foreign points $1.50 per year.

Notice—Please address all correspondence and remittances to the Aberdeen-Angus Journal, Webster City, Iowa, and not to individuals as they are many times away from the office several days at a time and your letter may wait a long while for an answer.

If you wish to change your Post Office address be sure to give the old as well as the new.

PUBLICATION DATES:

Sept. 7, 21; Oct. 5, 19; Nov. 2, 16, 30; Dec. 14, 28. 1932—Jan. 11, 25; Feb. 8, 22; March 7, 21; April 4, 18; May 2, 16, 30; June 13, 27.

WEBSTER CITY, IOWA, U. S. A., SEPTEMBER 7, 1931.

CALGARY EXHIBITION—July 6-11

EXHIBITORS:

R. R. Buchanan, Pincher Creek, Alta.
A. A. Richardson, Grenfell, Sask.
Peter Dewhurst, Calgary.
F. Horne, Lethbridge, Alta.
Edwards Bros, Watford, Ont.
Hartley Stock Farm, Page, N. D.
S. C. Prichard, Camrose, Alta.

BULLS:

Aberdeen-Angus bull three years or over:
1—Earl Eric Glencarnock 3d 39896, Hartley.
2—Blackbird Bandolier of Page 41794, Edwards Bros.
3—Prince John of Riverside 42410, Dewhurst.
4—Black Barbarian S. B. 37455, Buchanan.
5—Revolution of Vauxhall 33093, Horne.

Aberdeen-Angus bull two years:
1—The Sirdar 439597, Hartley.
2—Blackcapmere F. 4th 43095, Edwards Bros.
3—Field Marshall of L. 2d 42321, Prichard.
4—Glenburn Elite 6th 44387, Buchanan.

Aberdeen-Angus bull, senior yearling:
1—Burgess Glencarnock 13th 44147, Hartley.
2—Glenburn Elite 8th 44389, Buchanan.
3—Angus of Riverside, Horne.
4—Blackcapper of Page 19th 45482, Horne.

Aberdeen-Angus bull, junior yearling:
1—Blackster 4th of Page 441839, Hartley.
2—Eric Bandolier of Anoka 46159, Edwards Bros.
3—Glenburn Elite 9th 44390, Buchanan.
4—Bearspaw Patrick 45736, Dewhurst.
5—Glenrose Elby 3d 46092, Prichard.

Aberdeen-Angus bull, senior calf:
1—Tip Topman of Anoka 46158, Edwards Bros.
2—Questor of Page 12th 448673, Hartley.
3—Irenburn 5th 45880, Buchanan.
4—Glenrose Eric 3d, Prichard.
5—Revolution of Page 34th 449587, Hartley.
6—Elbanor Glencarnock 7th 45691, Buchanan.
7—Brien of Riverside, Horne.

Aberdeen-Angus bull, junior calf:
1—Bandolier of Anoka 46157, Edwards Bros.
2—Barbarian Glenburn 5th 45873, Buchanan.
3—Glenrose Jim, Prichard.

Senior champion bull:
Earl Eric Glencarnock 3d 39896, Hartley.

Junior champion bull:
Eric Bandolier of Anoka 46159, Edwards Bros.

Grand champion bull:
Earl Eric Glencarnock 3d 39896, Hartley.

Get of one bull:
1—Prichard; 2—Edwards Bros.; 3—Edwards Bros.; 4—Hartley; 5—Buchanan; 6—Buchanan.

Three bulls:
1—Hartley; 2—Edwards Bros.; 3—Buchanan; 4—Prichard; 5—Buchanan; 6—Horne.

Three calves:
1—Edwards Bros.; 2—Hartley; 3—Prichard; 4—Buchanan; 5—Horne.

Aberdeen-Angus herd:
1—Edwards Bros.; 2—Hartley; 3—Edwards Bros.; 4—Prichard; 5—Buchanan; 6—Horne.

Aberdeen-Angus junior herd:
1—Edwards Bros.; 2—Prichard; 3—Hartley; 4—Buchanan; 5—Horne.

COWS:

Cow three years or over:
1—Evening Erica 4th 39965, Edwards Bros.
2—Miss Hartley 406581, Hartley.
3—Baraba Mc 36 B. 46887, Buchanan.
4—Blackcap Glencarnock 34156, Edwards Bros.
5—Elsa Erica of Glenrose 2d 36601, Prichard.
6—Vauxhall Matilda 2d 40833, Horne.
7—Prim Pride of Vauxhall 37595, Horne.

Heifer two years old:
1—Eline 4th of Page, Hartley.
2—Buxom Maid Glencarnock 8th 42662, Edwards Bros.
3—Blackbird Blossom of Page 43468, Edwards Bros.
4—Glenburn Erica 6th 43290, Buchanan.
5—Glenrose Patricia 5th 43152, Prichard.
6—Barbara McHenry 42d 41265, Horne.

Heifer senior yearling:
1—Barbara McHenry E. 44831, Edwards Bros.
2—Tip Top of Anoka 46156, Edwards Bros.
3—Rose of Page 5th 437401, Hartley.
4—Elsa Erica of Glenrose 5th 44022, Prichard.
5—Rosemary Glenburn 2d 44870, Buchanan.

Heifer, junior yearling:
1—Glenrose Violet 9th 46182, Prichard.
2—Highland Barbara of Ada 442180, Hartley.
3—Glenburn Erica 7th 44869, Buchanan.
4—Dolly of Sunnyhill 2d 44836, Edwards Bros.
5—Hilda Blackcap of Page 448645, Hartley.
6—Francis of Riverside, Horne.
7—Belle of Riverside, Horne.

Heifer senior calf:
1—Sunflower of Aberlour 46148, Edwards Bros.
2—Barbara Rose of Anoka 2d 46156, Edwards Bros.
3—Glenburn Erica 9th 45875, Buchanan.
4—Entry, Hartley.
5—Elsa Erica of Glenrose 7th, Prichard.
6—Queen of Page 13th 448656, Hartley.
7—Matilda of Riverside, Horne.

Heifer, junior calf:
1—Elsa Erich of Glenrose 8th, Prichard.
2—Blackbird of Anoka 46153, Edwards Bros.
3—Barbara Rose of Anoka 3d 46155, Edwards Bros.
4—Flossy Glenburn 5th 45874, Buchanan.

Senior champion female:
Evening Erica 4th 39965, Edwards Bros.

Junior champion female:
Sunflower of Aberlour 46148, Edwards Bros.

Grand champion female:
Evening Erica 4th 39965, Edwards Bros.

Alberta Bred Aberdeen-Angus Classes:

BULLS:

Bull calved before January 1 last year:
1—Prince John of Riverside 42410, Dewhurst.
2—Glenburn Elite 8th 44389, Buchanan.
3—Field Marshall of L. 2d 42321, Prichard.
4—Glenburn Elite 6th 44387, Buchanan.
5—Black Barbarian G. B. 37455, Buchanan.

Aberdeen-Angus bull calved last year:
1—Glenburn Elite 9th 44390, Buchanan.
2—Irenburn 5th 45880, Buchanan.
3—Glenrose Eric 3d, Prichard.
4—Bearspaw Patrick, Dewhurst.
5—Angus of Riverside, Horne.
6—Brien of Riverside, Horne.

Champion bull:
Prince John of Riverside 42410, Dewhurst.

COWS:

Heifer calved before Jan. 1st, 1929:
1—Barbara Mc 36 B. 36887, Buchanan.
2—Elsa Erica of Glenrose 2d 36601, Prichard.
3—Elsa Erica of Glenrose 4th 43153, Prichard.

Heifer calved in 1929:
1—Glenrose Patricia 5th 43152, Prichard.
2—Glenburn Erica 6th 43290, Buchanan.
3—Elsa Erica of Glenrose 5th 44022, Prichard.
4—Rosemary Glenburn 2d 44870, Buchanan.

Heifer calved last year:
1—Glenburn Erica 7th 44869, Buchanan.
2—Glenburn Erica 9th 45875, Buchanan.
3—Elsa Erica of Glenrose 7th, Prichard.
4—Diana of Glenrose 5th 46093, Prichard.
5—Glenburn Pride 3d 45881, Buchanan.
6—Belle of Riverside, Horne.
7—Francis of Riverside, Horne.

Champion female:
Barbara Mc 36 B. 36887, Buchanan.

Aberdeen-Angus Breeders' herd:
1—Prichard; 2—Buchanan; 3—Prichard; 4—Buchanan; 5—Horne.

Special by the Alberta Aberdeen-Angus Breeders' Association.

Herd bull and three females owned by Alberta Exhibitor:
1—Prichard; 2—Buchanan.

—o—

Sends Bulls to New Mexico.

A. Weisshaar, Creston, Iowa, recently sold four bulls to the Jackson Cattle Co., Los Vegas, New Mexico.

Iowa State Fair

Tudor Gives Doddies New Rating

The Seventy-Seventh annual Iowa State Fair opened its gates on August 26th and played to a good crowd for the opening days. Threatening rain perhaps dwindled the crowds for Monday the 31st considerably, at least it seemed that the attendance at the ringside in the live stock judging arena was not so heavy as in previous years. Those present however followed closely the work of Judge Milton J. Tudor of Iowa as he proceeded to dole out the ribbons to a reduced number of exhibitors as compared with former years. One hundred one head of Aberdeen-Angus had been entered in the breeding section including several entries by the heifer club boys. The Blake Brothers of Des Moines were camping close to home with their fifteen head. Elliott Brown brought his winning herd at Springfield over to Des Moines and reinforced it by sending from home the good bull Revolution 84th. St. Albans Farms brought out fifteen head from their recently established herd near St. Louis, Missouri, after having made a good showing at the Missouri state fair last week. Henry Schmuecker & Sons, of Blairstown, Iowa, came back from Springfield, Illinois, with their dozen head as did Strathmore Farms with their baker's dozen. Wayland Hopley also came back from Springfield with his dozen head. The exhibitors of lesser numbers are shown in the accompanying list of exhibitors. Principal among these was G. W. Ryke, of Otley, Iowa, who showed seven head of well fitted cattle.

The aged bull class from beginning to end was made up of good, deep, thick bulls, with lots of style and quality and heaps of substance. Judge Tudor quickly whipped them into line. When he had finished Elliott Brown had placed first and second with Revolution 37th and Revolution 84th respectively, the two sons of Blackcap Revolution that had won so many championships last season. In third position Revolution 81st scored for Strathmore Farms, he being another son of Blackcap Revolution. The Blake bull Blackcap Benz 11th by Blackcap Benz 5th was fourth and fifth went to Schmueckers bull Everon Elbon by Elberon 2d while the sixth place was occupied by Elmore Harrison 2d by Revolution 7th, shown by Hopley. It was the head of this class that Judge Tudor selected for his senior and grand champion tickets.

There were but four two year old bulls out. The class was headed by Revolution 100th the last year's junior champion at many shows and a son of Blackcap Revolution. Next him stood Hopley's Barkley Quality by Quality Marshall 3d. Last year's many times junior champion Burgess Marshall 3d by Elgon Marshall 2d shown by Elliott Brown stood third and fourth went to the Schmuecker entry Brookside Eliminator by Blackstone 10th.

Only three bulls came forward in the senior yearling section which was headed by Burgess 4th of Page by Glencarnock Revolution 6th, shown so successfully by the Blakes last season. St. Albans Farms showed Peer of St. Albans by Erie Revolution for second position and Schmuecker placed third with Blackcap Sir by Bandolier 2d. It will be seen that Brown, Strathmore and Blakes were contenders for the senior championship with the former winning after considerable hesitation on the part of Judge Tudor who seemed to like the Strathmore entry, Revolution 100th, very much.

The junior section brought out larger classes and many prospects that were really outstanding. The battle for first honors here was between the Brown entry, Envious Marshall 3d by Excelsior Marshall 3d and the Strathmore entry Revolution of Wheatland by Revolution 41st, this latter youngster had been made junior champion at both Aurora and Springfield but today had to give way to his contender. St. Albans stood third with a classy youngster called Black Clipper of St. Albans by Earl Marshall 7th and fourth went to the new breeder Mr. Ryke with a very promising calf, Brand King R. by Blackcap Mc 3d. The Blakes showed another Blackcap Benz 5th bull called Beaverdale Blackbird for fifth. There were seven bulls in this line.

Eight bulls were shown in the Summer yearling section which was headed by the Hopley bull Bar Quality by Quality Marshall 3d. This youngster was later handed the Junior championship ticket. St. Albans showed one of the outstanding calves of their string for second, this was Blanford of St. Albans by the old International grand champion Prince Marshall who has not been represented in many show rings the last few years. Schmuecker had another Blackcap Bandolier 2d bull in third place—Belmar Bandolier.

Eleven bull calves made a very fine showing. The class being headed by Bandolier of Pinehurst 4th by Blackcap Bandolier 2d, shown by Schmuecker. His close contender was found in Excelsior Marshall 25th by Excelsior Marshall 3d shown by Brown. In this group will be discovered some outstanding prospects for the future.

Brown carried away both the three and the two bull groups with their Blackcap Revolution and Earl Marshall bred bulls. The work had progressed so rapidly that the afternoon was yet young so three classes of females were paraded for a rating which came to them quickly once they got before the judge.

Five aged cows came along and the big smooth cow Blackcap Lassie B. 2d shown by Brown and sired by old Excelsior Marshall found her way to the top over the smaller more typey cows Pure Pride of Page by Glencarnock Revolution 6th and Blackbird Progress R. 2d by Blackcap Bazil shown by Blake Brothers and St. Albans farms respectively.

After going carefully over the seven two year old heifers Pinehurst Blackcap by Blackcap Bandolier 2d, a very smooth heifer went to the top for Schmueckers; Strathmore placed second with Queen Harrison 44th by Blackcap Revolution and St. Albans went third with Barbara McHenry 71st by Black Marshall 11th; Strathmore scored fourth with Erica Energy 101st by Blackcap Revolution and the Blakes were 5th with Blackcap McHenry 218th by Blackcap Benz 5th.

Seven senior yearlings brought our several that had been seen many times last year at leading shows, and frequently at the top. The Blakes won this class with Blackbird 10th of Page by Glencarnock Revolution 6th and Schmuecker was next with Blackbird of Pinehurst 8th by Blackcap Bandolier 2d. Mr. Ryke had a nicely turned heifer at third place—Luella June by Blackcap Mac 3d. Next to her stood Evergreen Lady T. 2d by Eileenmere 15th, shown by St. Albans. This was the Illinois state fair junior champion female last year. By this time the arena had to be cleared for the night show and the crowd scattered. Those who went to the barns to further inspect the cattle found fewer people than usual for many had left for home because of a threatening rain storm. About six o'clock a general rain fell over the north half of the state, Des Moines receiving a real drenching. The rain fall was sufficient to put the ground in good condition for plowing.

Tuesday right after an early lunch the Junior yearling class of heifers came before Judge Tudor. There were nine of them. At the top stood another of the tidy daughters of Blackcap Bandolier 2d, shown by Schmuecker. This heifer, Blackbird of Pinehurst 9th, was another splendid example of the smoothness shown in Schmuecker heifers. Her contender was found in Blackcap Marjorie 5th by Blackcap Benz 5th shown by the Blakes. This was another smooth one of splendid type and conformation. The blood of great bulls was battling here for positions. Excelsior Marshall 3d was represented in Brown's Eva of Rose Hill 4th, that stood third and the International grand champion Revolution 7th had a daughter, Elga Marshall 9th, at fourth place for Strathmore Fams. Fifth went to Queeneta 2d, a daughter of Enchanter Marshall 3d, shown by a club boy, Dwight Harvey. Without a single exception the rest of the heifers represented either Rosemere or Revolution and Earl Marshall breeding.

Fourteen summer yearling heifers included several entered from the pure bred heifer section also, and some of the lads went strong too. First went to Hopley with Buelah Hopley 2d by Quality Marshall 3d. Second to Brown with Barbara of Rose Hill 2d, an extra entry whose sire was not given in the list. Third and fourth to Blakes with Erica Elinor 3d by Glencarnock Revolution 6th and Black Majestic 3d by Blackcap Benz 5th. Fifth went to Brown on Maid of Rose Hill by Elgon Marshall 2d and sixth to the club boy Donald Crow showing Elba of Glyn Mawr, also by Elgon Marshall 2d, the fine Marshall bull at the head of the Tudor herd.

One of the sweetest classes of females paraded when the senior and junior calves, which showed together here, waltzed around the north end of the arena. St. Albans Farms scored here with Miss St. Albans 2d by Emulous, one of the sweetest little things that ever graced a show ring and one that will hold her own anywhere this season. Here it was that George Porteous forgot himself and grinned from ear to ear. Schmuecker showed Queen of Pinehurst 14th another one by Blackcap Bandolier and a real contender for second place. Miss St. Albans by Enlaine was third for St. Albans farms and fourth went to Brown showing Excelsior's Erica Enery B. by Excelsior Marshall 3d. The Blakes covered the next two places with Blackcap Marjorie 7th and Black Majestic 5th, both by Glencarnock Revolution 6th. [Continued on page 10

Iowa's 4-H Show

Championship Goes *to* Beautiful Shorthorn

The 4-H Club boys and girls brought out one of Iowa's greatest shows. The Shorthorns were superior to anything the breed had ever before offered and the Shorthorn champion found by Judge Hay Brown of Illinois was generally conceded to be the best Shorthorn steer ever shown in this division. He was all but an Aberdeen-Angus, had his color been black and the horns missing he would have filled the bill to a "t." The Herefords were many in number but the quality was not up to par. The Aberdeen-Angus were better as a class than anything ever before submitted. Milt Tudor who had judged this section for ten consecutive years was succeeded by Prof. H. H. Kildee who had the pleasure of selecting some of the most outstanding things of the breed for his tops and for the championship and reserve championship.

Robert Wilkinson, of Lucas, Iowa, carried away the first blue with his steer called Black Marshall. Averna White of Rhodes, won the intermediate class with a very choice steer called Hank. John Gannon, of Valeria, won the junior class with Lindy. In the championship contest Prof. Kildee found the contention between the first two class winners. He preferred the younger and smaller calf because of his smoothness, tidyness, and excellent handling quality. The ringside, like the judge could see lots of good things about the pair and at the time the championship was given to Hank and the reserve ticket to Black Marshall everybody seemed quite pleased and satisfied, although the older and more mature steer had a host of friends and a reversal would have caused no ill feelings. The steers were so different and yet so close was this decision.

When the finals came Packer Judge Clete Jordan, from the Morrell Co., at Ottumwa, teamed with Rex Beresford of the extension department in selecting the grand champion over all breeds. After debating quite a while and holding the vast crowd breathless for more than the usual length of time the grand honors were sent to the tidy red Shorthorn and Will Johnson of the Shorthorn World nearly threw a fit, so overjoyed was this determined contender for this honor. When a calf of the quality of this Shorthorn wins no one can well begrudge the honor. It takes some calf to beat the Blacks and this one was it. The reserve breed champion was also the reserve grand champion, so young Robert Wilkinson has plenty of reason to be happy also.

THE WINNERS:

Aberdeen-Angus baby beeves dropped Mar. 1 to May 15, 1930:

1—Black Marshall, Robert Wilkinson, Lucas, Iowa.
2—Bill, Genevieve Leeney, Oxford, Iowa.
3—Jerry, Robert Flathers, Melbourne, Iowa.
4—Pat, Lloyd Bond, Earlham, Iowa.
5—Sandy, Joe Dean Miller, Bloomfield, Iowa.
6—Amos, Cleo Yoder, Wellman, Iowa.
7—Stanley Stanton, Robert Sherwood, Knoxville, Iowa.
8—Midnight, Harry Green, Packwood, Iowa.
9—Unnamed, Howard Franzenburg, Keystone, Iowa.
10—Benny, Lloyd Ford, Mt. Pleasant, Iowa.
11—Prince, Cyril D. Spear, Lacona, Iowa.
12—Unnamed, Audreinne Caldwell, Yarmouth, Iowa.
13—Unnamed, Audreinne Caldwell, Yarmouth, Iowa.
14—Mike, Thomas Chandler, Danville, Iowa.
15—Unnamed, Mearl Eiler, Olin, Iowa.
16—Andy, Darwin Snook, Grand River, Iowa.
17—Ladd, Lloyd Stevig, Pulaski, Iowa.
18—Pat, Martin Schaper, State Center, Iowa.
19—Amos, Eugene Schulte, Sperry, Iowa.
20—Andy, Marie Rockwood, Alburnett, Iowa.
21—Jim, Clair Allen, Danville, Iowa.
22—King, Wayne Icenbice, Deep River, Iowa.
23—Amos, Clifford Goecke, State Center, Iowa.
24—Killmere, Wendell Weidlein, Webster City, Iowa.
25—Edelyn's Bob, Justin Burns, Oxford, Iowa.
26—King Fish, Emma Louise Minear, Marion, Iowa.
27—Unnamed, C. W. Pearson, Mitchellville, Iowa.
28—Andy, James Schulte, Sperry, Iowa.
29—Black Cloverly, Kenneth Seeley, Afton, Iowa.
30—Unnamed, Harvey Moeckley, Polk City, Iowa.
31—Buddie, Ronald McCombs, Ottumwa, Iowa.
32—King Tut, Robert Hodson, Eldon, Iowa.
33—Unnamed, Robert Franzenburg, Keystone, Iowa.
34—Unnamed, Merlin Barrett, Audubon, Iowa.
35—Pet Peeve, Maurice Beaver, Cedar, Iowa.
36—Pete, Lloyd Bond, Earlham, Iowa.
37—Triumph, Edith Chadima, Fairfax, Iowa.
38—Square Deal, Wm. L. Grandia, Oskaloosa, Iowa.
39—Laddy, Arnold De Bruin, Pella, Iowa.
40—John L. Sullivan, Darrell Green, Prescott, Ia.
41—Sambo, James LeRoy Bowman, Kent, Iowa.
42—Blackie, John Jackson, Winterset, Iowa.
43—Bill, Albert De Koch, Leighton, Iowa.
44—Amos, Phillis Whitmore, Batavia, Iowa.
45—Marshall, Wendell Weidlein, Webster City, Ia.

Aberdeen-Angus baby beeves dropped May 16 to June 24, 1930:

1—Hank, Averna White, Rhodes, Iowa.
2—Ben Hur, Robert Wilkinson, Lucas, Iowa.
3—Unnamed, Howard Franzenburg, Keystone, Ia.
4—Andy, Madeline Prevo, Pulaski, Iowa.
5—Bud, Orville Aves, Melbourne, Iowa.
6—Andy, Carson Moffitt, Clarence, Iowa.
7—Jeff, Melvin Simonsen, Hudson, Iowa.
8—Unnamed, Wilson Holben, Logan, Iowa.
9—Andy, Howard Yoder, Wellman, Iowa.
10—Ben, Genevieve Leeney, Oxford, Iowa.
11—Jerry, Francis McDowell, Grand River, Iowa.
12—Pat, Virginia Kyner, Humeston, Iowa.
13—Dan, Roy E. Kyner, Jr., Humeston, Iowa.
14—Pat, Glenn Hardie, Audubon, Iowa.
15—Joseph Miltner.
16—Gordon, Gerald Schuler, Grant, Iowa.
17—Cloverly Blackbird, M. G. O'Connor, Blockton, Iowa.
18—Blackie, Robert Stanley, Earlham, Iowa.
19—Andy, Doris Paul, Wilton Junction, Iowa.
20—Connie, Elmer Goecke, Marshalltown, Iowa.
21—Unnamed, Howard Rieke, Blairstown, Iowa.
22—Nig, Marjorie Escher, Harlan, Iowa.
23—Erica's Best, Stanley Foster, Washington, Iowa.
24—Black Cap, Donald Cran, Oxford, Iowa.
25—Englemere, M. G. O'Connor, Blockton, Iowa.
26—Joseph Johnson.
27—Keith Reed, Hepburn, Iowa.
28—Popeye, Claire Wemer, Gibson, Iowa.
29—Mike, Glenn Hardie, Audubon, Iowa.
30—Joe Boy, Marvin Blaylock, South English, Iowa.
31—Blackbird Marshall, James Burns, Pulaski, Ia.
32—Lester Ihms.
33—Blackie, Duane Richards, Columbus Junction, Iowa.
34—Earlham, Stanley Hotchkiss, Grinnell, Iowa.
35—Earl Domer.
36—Martha Ruth Clark, Perry, Iowa.
37—Black Diamond, Lotus Goodrich, Malcom, Iowa.
38—Harry, Ralph Ledlie, Des Moines, Iowa.
39—Bert, Frank W. Heckenberg, Sperry, Iowa.
40—Blackie, Donald J. Bowman, Kent, Iowa.
41—Bob, Norris R. Whitson, Harlan, Iowa.

Aberdeen-Angus baby beef dropped June 25 to September 30, 1930:

1—Lindy, John Gannon, Valeria, Iowa.
2—Oakfield Choice, Marvin Yoakam, Keswick, Ia.
3—Blue Boy, Cyril D. Spear, Lacona, Iowa.
4—Dennis, Robert Wilkinson, Lucas, Iowa.
5—Skippy, Daniel Dobbin, State Center, Iowa.
6—Audreinne Caldwell, Yarmouth, Iowa.
7—Prentice, Rodger D. Stringfellow, Rose Hill, Ia.
8—Howard Franzenburg, Keystone, Iowa.
9—Linus Griffin.
10—Dob, Alvin Jorgensen, Elkhorn, Iowa.
11—Ray Oehlerick, Keystone, Iowa.
12—Chuck, Martin H. Licht, Lowden, Iowa.
13—Black Baron, M. G. O'Connor, Blockton, Iowa.
14—Jake, Thomas Scott, Perry, Iowa.
15—World's Best, John Algoe, Winterset, Iowa.
16—Black Diamond, Marjorie Taque, Audubon, Ia.
17—Just Rite, John Fitzgerald, St. Anthony, Iowa.
18—Amos, Audra Buck, Greenfield, Iowa.
19—Amos, Anna Icenbice, Deep River, Iowa.
20—Lindy, LeRoy McCurdy, Fremont, Iowa.
21—Hatcher's Sensation, Katherine Read, New Virginia, Iowa.
22—Jigg, Lloyd Bond, Earlham, Iowa.
23—Jiggs, David De Atley, Dallas Center, Iowa.
24—Dick, Donald Struve, Audubon, Iowa.
25—Jimmy, Victor Miller, Bloomfield, Iowa.
26—Andy, James Sherlock, Knoxville, Iowa.
27—Addison Clark, Perry, Iowa.
28—Champ, Elias Bell, Milton, Iowa.
29—Lucky Strike, Marion Goodrich, Malcom, Iowa.
30—Olof, Norris R. Whitson, Harlan, Iowa.
31—Cecil Otte, Clarinda, Iowa.
32—Platter, Twinkle Smith, Weldon, Iowa.
33—Rastus, Robert Powers, Weldon, Iowa.
34—Skeezix, James Wemer, Gibson, Iowa.
35—Black Beauty, John Stevig, Jr., Pulaski, Iowa.
36—Andy, Emma Louise Minear, Marion, Iowa.
37—Amos, Pauline Westphall, Weldon, Iowa.
38—Lester Thaden, Grundy Center, Iowa.
39—Cap, John Stevig, Jr., Pulaski, Iowa.
40—Henry Ford, Sylvan Ve Verka, North English, Iowa.
41—Myrle Hagood, Carson, Iowa.
32—Amos, Vernon Swearingen, Hedrick, Iowa.
43—John Ledlie, Des Moines, Iowa.
44—Blackie, George Isham Dew, Morrison, Iowa.

Champion Aberdeen-Angus Baby Beef:
Hank, Averna White, Rhodes, Iowa.
Reserve Baby Beef:
Black Marshall, Robert Wilkinson, Lucas, Iowa.
Five Head:
1—Marshall Co.; 2—Poweskiek Co.; 3—Benton Co.; 4—Jasper Co.; 5—Des Moines Co.; 6—Keokuk Co.; 7—Audubon Co.; 8—Mahaska Co.; 9—Cedar Co.; 10—Madison Co.; 11—Decatur Co.; 12—Davis Co.; 13—Shelby Co.
County Exhibit five head, mixed breeds, baby beeves from same county:
1—Marion County.

—o—

Davenport Show

Aug. 15th to 22d

The twelfth annual Mississippi Valley Exposition, held at Davenport, Iowa, August 15th to 22d, 1931, proved a most successful event, judging from the numbers and the quality of the live stock on exhibition. Conflicting as it does with the Central States Exposition at Aurora as to the time necessarily handicaps this splendid show somewhat in the matter of live stock entries. The dairy section, the swine and sheep division and the beef cattle entries as well as the 4-H Club entries showed a healthy increase over last year, except in so far as the Aberdeen-Angus show was concerned. There being but two herds present—either of which is so strong as to be seriously reckoned with at the big shows where they get into circulation.

Elliott Brown of Rose Hill, Iowa, presented a splendid string of Aberdeen-Angus cattle highly fitted and pleasing in every respect. He went down the bull section without a miss except for the classes in which he did not show. The aged bull Revolution 37th 411925, by Blackcap Revolution came out in excellent form, won his class, the senior and the grand champion bull tickets. This is a great bull, presenting scale, smoothness from end to end, depth of flesh, mellowness and finish so characteristic of the Revolutions. His contender for grand champion position was contended by Excelsior Marshall 25th, a son of Excelsior Marshall 3d. This winner of the bull calf class was declared by Judge W. J. Kennedy, of St. Joseph, Missouri, to be the most promising calf he had seen in some time. The Miller & Kemp bulls were presented in just as good form, and were strong contenders all along the line.

In the female section Miller & Kemp were strong, forcing Brown to go fifty-fifty with the Blues, and taking both the senior and grand championship ribbons on Erica Marie 9th 434227, by Earl Eric Marshall 392402. The Junior champion ribbon for females going to the sweet heifer shown by Brown and named Excelsior's Erica Energy B. 442-939, after her sire Excelsior Marshall 3d—she being a daughter of Erica Energy 12th 336531.

The club boys brought in many young things in the junior classes, several of which were highly commended by the judge even though the calves were not so highly fitted as those exposed by the breeders.

Just as the dinner gong was about to sound, a splendid rain came up from the south and gave the grounds and surround-

ing vicinity a thorough soaking, cheering those on the exposition grounds for it was generally conceded to be the most essential element required just at that time by the farmers of that particular vicinity. While the attendance was good and many folks crowded themselves into the judging arena, Prof. Kennedy made good time with the Aberdeen-Angus classes and mentioned several times that he was sure this year's showing was fully up to standard, if not perhaps, a little better than usual.

Elliott Brown was entered at Springfield, Illinois, for the following week where he was expecting to rather disrupt the Aurora placings of the previous week. Miller & Kemp were to ship to Sedalia for the purpose of "showing" Missouri a few good ones. The indications are that the judges for this season are going to find no snap in hanging the ribbons—and there may be some shifting of positions as the season matures. So watch the Journal for detailed reports on all the leading fairs and expositions.

W. J. Kennedy, Judge.

EXHIBITORS:

Elliott Brown, Rose Hill, Iowa.
Miller & Kemp, Olin, Iowa.
J. E. Brown, Aledo, Illinois.
Wendell Morgan, Aledo, Illinois.
Geo. W. Fassett, Aledo, Illinois.
Cleo. Yoder.
Oliver Hansen, Dixon, Iowa.

BULLS:

Aged bulls, (2 shown):
1—Revolution 37th 411925, Brown.
2—Killmere 5th 426541, Miller & Kemp.
Two year old bulls, (3 shown):
1—Burgess Marshall 3d 433575, Brown.
2—Belmore Dale 3d 432373, Miller & Kemp.
3—Belmore Earl 3d 434226, Miller & Kemp.
Senior yearling bulls, (1 shown):
1—Edmore M. K. (sent for record), Miller & Kemp.
Junior yearling bulls, (3 shown):
1—Envious Marshall 3d 438496, Brown.
2—Belford Marshall (sent for record), Miller & Kemp.
3—K. Lad 2d 444869, J. E. Brown.
Summer yearling bulls, (1 shown):
1—Bocas Marshall 2d 448131, Miller & Kemp.
Bull calves, (2 shown):
1—Excelsior Marshall 25th 442938, Brown.
2—Belman 3d (sent for record), Miller & Kemp.
Senior champion bull:
Revolution 37th 411925, Brown.
Junior champion bull:
Excelsior Marshall 25th 442938, Brown.
Grand champion bull:
Revolution 37th 411925, Brown.
Three bulls group:
1—Brown; 2 and 3—Miller & Kemp.
Two bull group:
1—Brown; 2 and 3—Miller & Kemp.

COWS:

Aged cows, (2 shown):
1—Blackcap M. K. 426547, Miller & Kemp.
2—Blackcap Lassie B. 2d 419887, Brown.
Two year old cows (2 shown):
1—Erica Marie 9th 434227, Miller & Kemp.
2—Blackcap Lassie B. 4th 428852, Brown.
Senior yearling heifers, (2 shown):
1—El Dara of Rose Hill 5th 432781, Brown.
2—Blackbird Girl D. 2d 444862, J. E. Brown.
Junior yearling heifers, (8 shown):
1—Eva of Rose Hill 4th 438498, Brown.
2—Edna M. K. 3d 441085, Miller & Kemp.
3—Erica Bell M. 6th, Wendell Morgan.
4—Evelyne O. 2d, Oliver Hansen.
Summer yearling heifers, (8 shown):
1—Bocas Blackbird M. K. 448130, Miller & Kemp.
2—Maid of Rose Hill 441905, Brown.
3—Goldy 448394, Cleo. Yoder.
4—Queen of Pinegrove 448810, Geo. W. Fassett.
Heifer calves, (8 shown):
1—Excelsior's Erica Energy B. 442939, Brown.
2—Blackcap Empress M. K. 4th 449365, Miller & Kemp.
3—Erica Eldeen 3d 448134, Miller & Kemp.
4—Pancakes, Harold Frederick.
Senior champion female:
Erica Marie 9th 434227, Miller & Kemp.
Junior champion female:
Excelsior's Erica Energy B. 442939, Brown.
Grand champion female:
Erica Marie 9th 434227, Miller & Kemp.
Graded Herd, (2 shown):
1—Brown; 2—Miller & Kemp.
Get of sire, (3 shown):
1—Brown on Excelsior Marshall 3d; 2—Miller & Kemp on Earl Eric Marshall; 3—Miller & Kemp on Black Belmore.
Pair of yearlings, (3 shown):
1—Brown; 2 and 3—Miller & Kemp.
Pair of females, (4 shown):
1—Miller & Kemp; 2 and 3—Brown; 4—Miller & Kemp.
Pair of calves, (2 shown):
1—Brown; 2—Miller & Kemp.

—o—

REGINA AGRICULTURAL AND INDUSTRIAL EXHIBITION—July 27 to August 1, 1931

EXHIBITORS:

Edwards Brothers, Watford, Ont.
H. Leader, Burnside, Man.
Hartley Stock Farm, Page, N. D.
Wm. J. F. Warren, Belbeck, Sask.
Logie Stock Farm, Ft. Qu'Appelle, Sask.
A. Nolan, Rouleau, Sask.

BULLS:

Bull calved previous to July 1, 1928:
1—Earl Eric Glencarnock 3d 39896, Hartley.
2—Blackbird Bandolier of Page 41294, Edwards Bros.
3—Blackcap Bard 36661, Leader.
Bull calved July 1, 1928 to June 30, 1929:
1—The Sirdar 439597, Hartley.
2—Blackcapmere F. 4th 43095, Edwards Bros.
3—Biack Marshall H. 43003, Leader.
Bull calved July 1, 1929 to Dec. 31, 1929:
1—Burgess Glencarnock 13th 44147, Hartley.
2—Masterman of Douglas 46680, Logie.
3—Erick of Rouleau 45516, Nolan.
Bull calved Jan. 1, 1930 to June 30, 1930:
1—Eric Bandolier of Anoka 46159, Edwards Bros.
2—Blackster 4th of Page 441839, Hartley.
3—Elton Glencarnock 46043, Hartley.
4—Northlane Eribard 3d 46141, Leader.
5—Elector Glencarnock 3d 45690, Warren.
Bull calved July 1, 1930 to Dec. 31, 1930:
1—Tip Top Man of Anoka 46158, Edwards Bros.
2—Northlane Blackbard 7th 46127, Leader.
3—Guester of Page 12th 448673, Hartley.
4—Revolution of Page 34th 449587, Hartley.
5—Northlane Kinbard 46140, Leader.
6—Pride Revolution W. 46190, Warren.
Bull calved on or after Jan. 1, 1931:
1—Bandolier of Anoka 46157, Edwards Bros.
2—Blackbird Bandolier 46191, Warren.
3—Rosebud Revolution of Belbeck 46192, Warren.
4—Northlane Blackcap Bard 4th 46132, Leader.
5—Bud of Tiree 46226, Logie.
Bulls bred and owned by Saskatchewan breeders
Bull calved July 1, 1929 to Dec. 31, 1929:
1—Masterman of Douglas 46680, Logie.
2—Erick of Rouleau 45516, Nolan.
Bull calved July 1, 1930 to Dec. 31, 1930:
1—Pride Revolution W. 46190, Warren.
Bull calved on or after Jan. 1, 1931:
1—Blackbird Bandolier 46191, Warren.
2—Rosebud Revolution of Belbeck 46192, Warren.
3—Bud of Tiree 46226, Logie.
Senior champion bull:
Earl Eric Glencarnock 3d 39896, Hartley.
Junior champion bull:
Bandolier of Anoka 46157, Edwards Bros.
Grand champion bull:
Earl Eric Glencarnock 3d 39896, Hartley.

COWS:

Cow calved previous to July 1, 1928:
1—Lolla of Moose Jaw 41269, Warren.
2—Evening Erica 4th 39965, Edwards Bros.
3—Blackcap Glencarnock 7th 34156, Edwards Bros.
4—Miss Hartley 406581, Hartley.
5—Erileen Martin 2d 41258, Leader.
6—Laura of Tiree 2d 38808, Logie.
Heifers calved July 1, 1928 to June 30, 1929:
1—Eline 4th of Page 429069, Hartley.
2—Blackcap of Northlane 2d 42128, Leader.
3—Buxom Maid Glencarnock 8th 42662, Edwards Bros.
4—Blackbird Blossom of Page 43468, Edwards Bros.
5—Enfileen of Northlane 41507, Leader.
6—Rosebud of Belbeck 2d 44056, Warren.
Heifers calved July 1, 1929 to Dec. 31, 1929:
1—Barbara McHenry E. 44831, Edwards Bros.
2—Rosebud of Belbeck 44055, Warren.
3—Elba of Glencarnock 41st 44171, Leader.
4—Tip Top of Sunny Acres 46156, Edwards Bros.
5—Rose of Page 5th 437401, Hartley.
6—Prim Pride of Northlane 2d 44414, Leader.
Heifers calved Jan. 1, 1930 to June 30, 1930:
1—Highland Barbara of Ada 442180, Hartley.
2—Pride Ever of Northlane 3d 44415, Leader.
3—Miss Quality Countess 44060, Warren.
4—Erisa of Nortnlane 2d 46142, Leader.
5—Karameo of Glencarnock 7th 44977, Hartley.
6—Dolly of Sunny Hill 2d 44831, Edwards Bros.
Heifer calved July 1, 1930 to Dec.; 1930:
1—Sunflower of Aberlour 45300, Edwards Bros.
2—Evlinette Glencarnock 11th 46054, Hartley.
3—Barbara Rose of Anoka 2d 46154, Edwards Bros.
4—Pridetta of Northlane 6th 46136, Warren.
5—Tridetta of Northlane 5th 46139, Leader.
6—Blackwood of Northlane 6th 46138, Leader.
Heifer calved on or after Jan. 1, 1931:
1—Blackbird of Anoka 46153, Edwards Bros.
2—Bonnie of Belbeck 46242, Warren.
3—Barbara Rose of Anoka 3d 46155, Edwards Bros.
4—Laura of Logie 46227, Logie.
Cows bred and owned by Saskatchewan Exhibitors:
Heifer calved July 1, 1928 to June 30, 1929:
1—Rosebud of Belbeck 2d 44056, Warren.
Heifer calved July 1, 1929 to Dec. 31, 1929:
1—Rosebud of Belbeck 44055, Warren.
2—Rosebud of Lipton 46329, Logie.
Heifer calved Jan. 1, 1930 to June 30, 1930:
1—Miss Quality Countess 44060, Warren.
2—Blackbird of Belbeck 44059, Warren.
Heifer calved July 1, 1930 to Dec. 31, 1930:
1—None shown.
Heifer calved on or after Jan. 1, 1931:
1—Bonnie of Belbeck 46242, Warren.
2—Laura of Logie 46227, Logie.
Senior champion female:
Lolla of Moose Jaw 41269, Warren.
Junior champion female:
Highland Barbara of Ada 442180, Hartley.
Grand champion female:
Lolla of Moose Jaw 41269, Warren.
Herd comprising of bull two years and over; cow three years and over; heifer, two years and under three; heifer, junior or senior yearling:
Heifer, junior or senior calf:
1—Edwards Bros.; 2—Hartley; 3—Leader.
Junior herd:
1—Edwards Bros.; 2—Hartley; 3—Warren; 4—Leader.
Three calves bred by exhibitor:
1—Edwards Bros.; 2—Leader; 3—Hartley; 4—Warren.
Three bulls any age:
1—Edwards Bros.; 2—Hartley; 3—Hartley; 4—Warren.
Three animals any age, either sex, get of same sire:
1—Warren; 2—Edwards Bros.; 3—Hartley; 4—Leader; 5—Leader.

Another Championship

A copy of the Great Falls (Montana) Tribune of August 27th is just at hand in which appears a fine picture of Winston Acton, a member of the Mountain View 4-H Club of Lewistown, and his grand champion steer —an Aberdeen-Angus. The steer was later made grand champion in the open classes over all breeds. Winston also won the grand championship at the Central Montana fair last season with an Aberdeen-Angus. Winston is a son of Manager W. S. Acton, of Airyland Stock Ranch in Fegus county, near Lewistown, which by the way owns one of the largest herds of registered Aberdeen-Angus cattle in the west.

It is most gratifying to see these good Aberdeen-Angus bullocks winning in the ranch country where they are rapidly advancing into general popularity.

—o—

Missourian Having Good Sales.

W. A. Holt, Savannah, Missouri, in writing the Association about his consignment to the pure bred sale at the American Royal in November makes the following comment: "We will write you in a few days about the cattle that we will consign to this sale. We are about sold out of cattle that we had planned to consign to this sale."

—o—

Grant County Picnic.

The Aberdeen-Angus breeders of Grant County, Wisconsin, will assemble Sunday, September 13th, at Klondyke Spring, near Lancaster, for their annual picnic. Those who have attended before will be there again. Those who have not attended should put forth every effort to be present. A beautiful country and splendid people combine to make this one of the most pleasant days of the whole year in Aberdeen-Angus circles. Be there. The pressure of fair attendance prohibits our being present this year. However the best wishes of the Journal is with all who attend.

Iowa State Fair Winnings

Continued from page 7

Brown, Schmuecker and Blake showed their first prize females in their respective classes for the senior championship, with Blakes capturing the coveted ribbon with Blackbird 10th of Page by Glencarnock Revolution 6th. Schmuecker, Hopley and St. Albans each took a try for the junior female championship. The ribbon this time went to the calf, Miss St. Albans 2d by Emulous. In the final round the older heifer secured the grand championship ribbon for Blakes.

The group showings were excellent and brought out unexpected uniformity in the various entries. The six "gets" that lined up along the rail drew the largest crowd of the day. This is the one great ribbon most highly honored and perhaps the most coveted of any show for it is the test of the breeding ability of the sire. For the first time in history the get of the International grand champion Blackcap Revolution took a back seat, being defeated by the get of Blackcap Bandolier 2d and also by the get of Quality Marshall 3d, having won this ribbon over both groups at Aurora and Springfield this season. The get of Excelsior Marshall 3d stood fourth and the get of Glencarnock Revolution 6th was fifth with sixth going to the get of Emulous.

The other groups attracted as much attention and created as much discussion at the ringside amongst admirers and enthusiastic spectators.

EXHIBITORS:

Blake Bros., Des Moines, Iowa.
Blaylock, Marvin, Sigourney, Iowa.
Bond, Lloyd, Earlham, Iowa.
Brown, Elliott, Rose Hill, Iowa.
Harvey, Dwight, Knoxville, Iowa.
Prevo, Madeline, Pulaski, Iowa.
Ryke, G. W., Otley, Iowa.
St. Albans Farms, Pacific, Missouri.
Schmuecker & Sons, Henry, Blairstown, Iowa.
Scott, Thomas, Perry, Iowa.
Strathmore Farms, Webster City, Iowa.
Wayland Hopley Farms, Inc., Atlantic, Iowa.
Weidlein, Wendell, Webster City, Iowa.

Judge: Milton J. Tudor, Iowa City, Iowa.

BULLS:

Bull calved July 1, 1927 to June 30, 1928; 6 shown:
1—Revolution 37th 411925, Brown.
2—Revolution 84th 423972, Brown.
3—Revolution 81st 419223, Strathmore.
4—Blackcap Benz 11th 439005, Blake Bros.
5—Everon Elbon 450132, Schmuecker.
6—Elmore Harrison 2d 415520, Hopley.

Bull calved July 1, 1928 to June 30, 1929; 4 shown:
1—Revolution 100th 429423, Strathmore.
2—Barkley Quality 440837, Hopley.
3—Burgess Marshall 3d 433575, Brown.
4—Brookside Eliminator 440357, Schmuecker.

Bull calved July 1 to Dec. 31, 1929; 3 shown:
1—Burgess 4th of Page 437383, Blake Bros.
2—Peer of St. Albans 437262, St. Albans.
3—Bandolier Sir 440645, Schmuecker.

Bull calved Jan. 1 to Apr. 30, 1930; 7 shown:
1—Envious Marshall 3d 438496, Brown.
2—Revolution of Wheatland 440663, Strathmore.
3—Black Clipper of St. Albans 438062, St. Albans.
4—Grand King R. 450544, Ryke.
5—Beaverdale Blackbird 439121, Blake Bros.
6—Bandolier of Pinehurst 2d 438662, Schmuecker.
7—Revolution Quality 442229, Hopley.

Bull calved May 1 to Aug. 31, 1930; 8 shown:
1—Bar Quality 444667, Hopley.
2—Blandford of St. Albans 443550, St. Albans.
3—Belmar Bandolier 443426, Schmuecker.
4—Bard of St. Albans 442944, St. Albans.
5—Revelerica 8th 450563, Strathmore.
6—Beaverdale Blackcap 2d 439120, Blake Bros.
7—Eileenmere of St. Albans 439316, St. Albans.
8—Black Edward K. 449339, Ryke.

Bull calved after Sept. 1, 1930; 11 shown:
1—Bandolier of Pinehurst 4th 450285, Schmuecker.
2—Excelsior Marshall 25th 442938, Brown.
3—Eroica of St. Albans 449552, St. Albans.
4—Bandolier's Blackbird 450547, Schmuecker.
5—St. Albans 2d 449551, St. Albans.
6—Elburn of St. Albans 442947, St. Albans.
7—Queen's Quality Lad 5th 444670, Hopley.
8—Blackcap Benz 12th, Blake Bros.
9—Blackcap Benz 15th, Blake Bros.
10—Revelerica 7th 446305, Strathmore.
11—Rabban 450565, Strathmore.

Senior champion bull:
Revolution 37th 411925, Brown.

Junior champion bull:
Bar Quality 444667, Hopley.

Grand champion bull:
Revolution 37th 411925, Brown.

COWS:

Cow calved July 1, 1927 to June 30, 1928; 5 shown:
1—Blackcap Lassie B. 2d 419887, Brown.
2—Pure Pride of Page 421241, Blake Bros.
3—Blackbird Progress R. 2d 418082, St. Albans.
4—Quality Queen of Pinehurst 418316, Schmuecker.
5—Bertha of Plainview 2d 424797, Ryke.

Cow calved July 1, 1928 to June 30, 1929; 7 shown:
1—Pinehurst Blackcap 428023, Schmuecker.
2—Queen Harrison 44th 432282, Strathmore.
3—Barbara McHenry 71st 429418, St. Albans.
4—Erica Energy 101st 429422, Strathmore.
5—Blackcap McHenry 218th 439117, Blake Bros.
6—Blackcap Lassie B. 4th 428852, Brown.
7—Miss Burgess Hopley 435623, Hopley.

Cow calved July 1, to Dec. 31, 1929; 7 shown:
1—Blackbird 10th of Page 437373, Blake Bros.
2—Blackbird of Pinehurst 8th 439136, Schmuecker.
3—Luella June 440488, Ryke.
4—Evergreen Lady T. 2d, St. Albans.
5—El Dara of Rose Hill 5th 432871, Brown.
6—Queen Hopley 4th 435624, Hopley.
7—Miss Burgess Harrison 33d 440041, Strathmore.

Heifer calved Jan. 1 to Apr. 30, 1930; 9 shown:
1—Blackbird of Pinehurst 9th 444979, Schmuecker.
2—Blackcap Marjorie 5th 439123, Blake Bros.
3—Eva of Rose Hill 4th 438498, Brown.
4—Elga Marshall 9th 446274, Strathmore.
5—Queeneta 2d 445324, Harvey.
6—Pride 3d of St. Albans 439308, St. Albans.
7—Erica Eutor 2d 444658, Hopley.
8—Barbara Hopley 2d 444655, Hopley.
9—Pride of Rosemere 234th 438767, Weidlein.

Heifer calved May 1 to Aug. 31, 1930; 14 shown:
1—Beulah Hopley 2d 444666, Hopley.
2—Barbara of Rose Hill 2d, Brown.
3—Erica Elinor 3d, Blake Bros.
4—Black Majestic 3d, Blake Bros.
5—Maid of Rose Hill 441905, Brown.
6—Elba of Glyn Mawr 444523, Donald Crow.
7—Pinehurst Blackcap 2d 442263, Schmuecker.
8—Miss Burgess Hopley 2d, Hopley.

Heifer calved after Sept. 1, 1930; 10 shown:
1—Miss St. Albans 2d 449553, St. Albans.
2—Queen of Pinehurst 14th 450284, Schmuecker.
3—Miss St. Albans 442940, St. Albans.
4—Excelsior's Erica Energy B. 442939, Brown.
5—Blackcap Marjorie 7th, Blake Bros.
6—Black Majestic 5th, Blake Bros.
7—Pride 12th of St. Albans 449855, St. Albans.
8—Enzora 3d 450566, Strathmore.

Senior champion female:
Blackbird 10th of Page 437373, Blake Bros.

Junior champion female:
Miss St. Albans 2d 449553, St. Albans.

Grand champion female:
Blackbird 10th of Page 437373, Blake Bros.

Get of sire:
1—Schmuecker; 2—Hopley; 3—Strathmore; 4—Brown; 5—Blake; 6—St. Albans.

Graded herd:
1—Brown; 2—Blake Bros. 3—Strathmore; 4—Schmuecker; 5—Hopley; 6—St. Albans.

Pair of yearlings:
1—Hopley; 2—Brown; 3—Schmuecker; 4—Blake; 5—St. Albans; 6—Strathmore.

Pair of calves:
1—St. Albans; 2—Schmuecker; 3—Brown; 4—Blake Bros.; 5—Blake Bros.; 6—Hopley.

Three bulls, any age, owned by exhibitor:
1—Brown; 2—Strathmore; 3—Hopley; 4—St. Albans; 5—Schmuecker; 6—Blake Bros.

Two bulls, bred and owned by exhibitor:
1—Brown; 2—Hopley; 3—Schmuecker; 4—St. Albans; 5—Blake Bros.; 6—Ryke; 7—Strathmore.

Two females, any age, bred and owned by exhibitor:
1—Schmuecker; 2—Brown; 3—Schmuecker; 4—Hopley; 5—St. Albans.

Iowa Heifer Club

Reveals Most Excellent Progress

Carl A. Oldsen, former Shorthorn breeder and now field representative for the Iowa Beef Producers' Association, knew not what he was starting when he prevailed upon the Iowa State Fair officials to establish a classification for pure bred beef heifers as a contemporary exhibit for the pure bred baby beef classes. As supervisor of this department Mr. Oldsen has every right to wear the broad smile that illuminated his face when the boys and girls led their splendid heifers into the Iowa State fair arena there to be adjudged by Professor R. S. Stephenson, of Iowa State College. Of the thirty-seven Hereford entries twenty-three fell in line. Thirty-four Shorthorns had been entered but only thirty-three appeared. The Aberdeen-Angus section had entered forty-five head and brought out a total of twenty-six which were placed in the order designated below.

The three groups made a splendid showing and contained many outstanding breeding prospects. The purpose of this section of the show is to train the boys to select, fit and show their heifers, after which they may have the pleasure of retaining them for the purpose of establishing pure bred breeding herds. The objective is being rapidly attained for among these boys and girls will be found many who will carry on in the breeding business. Supervisor Oldsen labored diligently and is to be commended upon the splendid showing made in this section.

Wendell Weidlein, of Webster City, twelve year old son of Mr. and Mrs. Boyd G. Weidlein placed his fine heifer Pride of Rosemere 234th 438767, a daughter of the famous Prizemere 32d at the head of the procession. Young Thomas Scott, of Perry, Iowa, placed second with Blackcap Majestic 5th 439129 a daughter of Blackcap Benz 6th 422477. Madeline Prevo of Pulaski, placed her heifer Edith C. 7th 445036 by Edence 415313 for third and fourth went to Clair Souter of Deep River showing Dayton Lassie 448515 by Pine Park Edgar 373398. Fifth went to Robert Wilkinson of Lucas who placed his heifer Josie by Erie Marshall in that position.

Johnson county made the only entry for group of five heifers from one county.

THE PLACINGS:

Pure Bred Aberdeen-Angus Heifers, dropped Jan. 1, to Sept. 30, 1930; 25 shown:
1—Pride of Rosemere 234th, Wendell Weidlein, Webster City.
2—Blackcap Majestic 5th 439129, Thomas Scott, Perry.
3—Edith C. 7th 445036, Madeline Prevo, Pulaski.
4—Dayton Lassie 448515, Clair Souter, Deep River.
5—Josie, Robert Wilkinson, Lucas.
6—Blackcap Diana 444531, James Sherlock, Knoxville.
7—Challenger, Robert Wilkinson, Lucas.
8—Queen's Rosemary 2d 449260, Robert Stanley, Earlham.
9—Goldy 448394, Cleo Yoder, Wellman.
10—Evelyn O. 2d, Oliver Hansen, Dixon.
11—Queen, Wayne Icenbice, Deep River.
12—Queeneta 2d 445324, Dwight Harvey, Knoxville.
13—Blackcap 3d, David DeAtley, Dallas Center.
14—Black Marigold 6th 447334, Marion Martin, Melrose.
15—Queen's Girl 5th 446312, Charles H. Taylor, Earlham.
16—Ardmore Fairy 3d 444779, Richard Nelson, Nevada.
17—Glenmary's Price 13th 450570, Norris R. Whitson, Harlan.
18—Karamel of Thornwood 446907, Marvin Blaylock, South English.
19—Blackbird 15th of Ardmore 444778, Richard Nelson, Nevada.
20—Blackcap Etta Mc. 3d 442832, Cyril D. Spear, Lacona.
21—Blackbirch M. 101st 44177, John Gannon, Valeria.
22—Blackbird Ran Glenmary 450497, Norris R. Whitson, Harlan.
23—Pride of Rosemere 230th, Wendell Weidlein, Webster City.
24—Blackbird Una M. 444176, Helen Gannon, Valeria.
25—Elba of Glen Mawr 444523, Donald Cran, Oxford.

County Group, Five Head Pure Bred Registered Aberdeen-Angus Heifers from Same County; 1 shown:
1—Johnson County.

N. G. Kraschel
Auctioneer
HARLAN, - - IOWA

W. H. COOPER
Auctioneer
WRITE FOR TERMS
HEDRICK, . . . IOWA

H. O. TELLIER
Auctioneer
FARMINGTON, MINNESOTA

E. E. IRWIN
The Country's Livest
AUCTIONEER
WITH
IRWIN AUCTION CO. SALEM, ILL.

Auction Sales

September 21—Alfred T. Miller, Marathon, Iowa.

October 5—Hartley Stock Farm, Page, North Dakota.

October 16—C. T. Rierson, Radcliffe, Iowa.

October 20—Breeders Sale, Harlan, Iowa, Francis T. Martin, Mgr., Wall Lake, Iowa.

October 21—Geo. G. Clark, Worthing, South Dakota.

October 26—E. F. Fisher, Lime Springs, Iowa.

November 17—American Royal Live Stock Show, Kansas City, Missouri.

November 24—Breeders Sale, Mason City, Iowa, Francis T. Martin, Mgr., Wall Lake, Iowa.

December 3—International Live Stock Show, Chicago, Illinois.

December 7—Strathmore Farms, Webster City, Iowa.

December 15—Breeders Sale, Columbus, Neb., Francis T. Martin, Mgr., Wall Lake, Iowa.

1932:

January 19—Breeders Sale, Marshalltown, Iowa, Francis T. Martin, Mgr., Wall Lake, Iowa.

January 19—National Western Live Stock Show, Denver, Colorado.

February 23—Breeders Sale, Mankato, Minn., Francis T. Martin, Mgr., Wall Lake, Iowa.

March 14-15—Iowa State Breeders Show and Sale, Des Moines, Iowa. E. T. Davis, Iowa City, Manager.

March 16—Mercer County Aberdeen-Angus Association Sale, Hugh McWhorter, Sec., Aledo, Illinois.

March 28—Breeders Bull Sale, Sioux City, Iowa, Francis T. Martin, Mgr., Wall Lake, Iowa.

May 3—Congdon & Battles, Yakima, Washington, at Maquoketa, Iowa.

ILLINOIS STATE FAIR, SPRINGFIELD, ILL.
(Continued from page 5)

2—Dick, Frank Brown.
3—Black Master, Arthur Armstrong.
4—Skeesix, Joseph E. Peverly.
5—Brownie, Raus Brown.
6—Kayo, Tolan Farms.

Steer, calved after Sept. 1, 1930:
1—Thickset, Elliott Brown.
2—Yakima Kid, John J. Tolan.
3—Elded of Woodcote 440590, Woodcote.
4—Broadus Beadman, Arthur Armstrong.
5—Amos, J. F. Thornton.
6—The Gangster, Sarah Ann Tolan.

Champion steer:
Thickset, Elliott Brown.

Group of three steers:
1—John J. Tolan; 2—Frank Brown; 3—Arthur Armstrong; 4—Ralph B. Peverly; 5—J. F. Thornton; 6—Woodcote Stock Farm.

—o—

Another New Herd for North Dakota.

Duncan McKinnon, Mooreton, North Dakota, reports the recent sale of thirty-one head of Aberdeen-Angus breeding cattle to Delvo Bros., at Langdon, North Dakota, who are establishing a herd of pure bred cattle. He also comments about conditions in North Dakota, as follows: "There is a good demand for Aberdeen-Angus bulls through this part of the country but money is so tight at the present time that the stockmen can only get about market price for their stock."

—o—

Many Sales for Tennesseean.

M. J. Qualls, Livingston, Tennessee, recently sold fifteen head of Aberdeen-Angus to the following breeders: Two head to Dr. George W. Bushong, Tompkinsville, Kentucky; one cow to W. S. Barnes & Sons; one cow to Jesse Crabtree & Sons; one bull to M. H. Huddleston & Sons; one bull and one cow to S. J. Johnson & Daughters; one bull to D. F. Pangle & Son; five head to H. A. Smith and one bull to Winton Warren & Sons, all of Livingston, Tennessee, also one bull to James T. Hill Wirmingham, Tennessee.

—o—

In Northern Minnesota.

About fifty miles north and east of Fargo, on the Minnesota side of the Red River, is the thriving little city of Ada, known widely as the home of some of America's best Aberdeen-Angus cattle. Our good friend C. W. Lofgren has been growing good cattle up there for some time and as a result has sent out a great lot of young bulls to help make the country blacker. P. O. Onstad & Son, of the same community are using at the head of their good herd of fourteen cows and heifers of breeding age, the Lofgren & Naugle bred bull Black Queenie's Marshall 2d 427786, a grandson of the International grand champion bull Blackcap Revolution, coming through his H. O. Harrison bred son Revolution 23d. It is in these practical herds of moderate size that the farmers of America are finding the Aberdeen-Angus fit with a greater degree of satisfaction and profit than any other breed.

For Sale
Registered Aberdeen-Angus cows at $100.00 on the farm, Gorman, Maryland; also one bull $140.00 and calves $25.00. Must sell at once.
W. D. Althouse, Philadelphia, Pa.
1005 Liberty Trust Building

Homeland
"Come to Homeland" for your seed stock. We have both bulls and heifers ready for inspection—breeding and quality the best. Priced to suit.
MEIER BROS., MELBOURNE, IOWA

Tried Sire for Sale
Bessie's Blackcap 2d of Page, or will trade for tried sire of equal individuality and breeding—sire Blackmere 4th by Oakville Quiet Lad; dam Blackcap Bessie of Page, 1st aged cow 1921 International. Also a few females priced to sell.
A. M. Falkenhagen, Montevideo, Minn.

Kertz Brothers
Formerly of Fagus, Mo., now located on Highway No. 25 (see below) offer for sale 25 heifer and bull calves, Ericas and Blackbirds—some excellent herd and show prospects. Also 2 yearling bulls and our aged herd sire Blackcappo 372556.
BOX 70 R2 STE. GENEVIEVE, MO.

MISS ST. ALBANS 2d
Junior Champion
at Missouri and Iowa
State Fairs 1931
Was bred, fitted and shown by us. She is sired by the Champion Emulous—a sire of great promise. Young stock for sale. Inspection invited. St. Albans station is on the Rock Island, 35 miles west of St. Louis, near Highway 50 and 66; Postoffice address—Route 1—below.
Saint Albans Farms, Pacific, Missouri

We have a buyer
for
150 Aberdeen-Angus Cows
WITH CALVES AT FOOT—AT CURRENT PRICES
This buyer is particular as to quality, can use these cattle in carlot buys, they may be either registered or high grades. State which and how many. Give approximate ages, weight, condition, approximate ages of calves and what bulls they are sired by. State also shipping point and quote the cattle F. O. B. cars. Give all particulars and lowest cash price in first letter. No dickering or bartering—if the description is good and the price right he will be interested immediately. Large consignments preferred as do not wish to waste time in looking or assembling. If you think you can take care of a part of this order, please communicate today—action is what we want this time. Address.
Producers & Feeders Exchange
WEBSTER CITY, - - - - - - IOWA

Our Booster Club

Every herd in America should be represented in this department. A six line (½ inch) advertisement costs but $19.50 for six months period and copy may be changed each issue if desired. Whether you have anything to sell or not—start your advertisement that folks may learn to know your herd.

COLORADO

For Sale
20 to 22 head of cows with 18 to 20 calves at side; 3 yearling bulls; also a set of 19 herd books, number 20 to 38. Address,
LUDWIG DIETZ, ARRIBA, COLORADO

Blackmere 48th and Bandolier's Blackcap
Assisted by Blackbird Speculator, all show bulls are chief sires in service—Herds maintained at Merino and Berthoud, (under supervision of Wyatt Smith.)
DR. W. B. LUTES, MERINO, COLO.

ILLINOIS

Four Choice Yearling Bulls
Highest in breeding and quality. One an outstanding son of Eileenmere 15th. Accredited herd of two hundred. Strong in bloodlines of Black Woodlawn, Earl Marshall and Eileenmere 15th. Priced reasonable. Inspection invited.
DYSON & RODEWALD, RUSHVILLE, ILLINOIS

Our Bulls Are Better Than Ever
They have proved highly satisfactory in the past. These will please also and the price is in keeping with the times. No better quality to be had.
EDWIN A. SCHWARM, LOOGOOTEE, ILLINOIS

4 Bulls—10 to 14 Months Old
All Blackcaps and good individuals. Sired by Elbon of Page 392955 by Black Balzac of Page 316412 and Blackcap Marshall 32d 389353 by Earl Marshall.
GEO. FELTON, KNOXVILLE, ILLINOIS

Some Good Yearling Bulls
I have about twenty-five head of Heifers for sale. Part of them are bred. I also have some good yearling bulls that will please.
STANLEY R. PIERCE, CRESTON, ILLINOIS

Foundation Herd
Three McHenry Blackcaps and one Evergreen Erica 1930 heifers all sired by Blackcapper Harrison 24th by Blackcap Revolution. These four heifers and Irwin's Eileenmere, a September, 1930, bull bred by Tolans will start any man right. 1931 Reg. Shropshire lambs by Imp. Belvoir Recorder, $10 each. Super Col. breeding Reg. Duroc pigs $10 each. Satisfaction Guaranteed.
IRWIN'S QUALITY FARM, SALEM, ILLINOIS

IOWA

Now Offering
I am now offering three high class nine months old bull calves by the great sire Prizemere 11th. Fit for anyone to look at.
M. B. WALKER, MAQUOKETA, IOWA

Blackcap Benz 5th
Heads our herd of especially well bred females of good type and character. The accomplishments of his sons and daughters indicate his worth.
BLAKE BROS., Rt. 1, DES MOINES, IOWA

I Have Another Good Bull
Of Quality and Breeding sufficient to attract the lover of good cattle. He will be priced right. Breeding and particulars for the asking.
W. J. KEMP, MARION, IOWA

Home of Marshalls and Revolutions
In this herd the blood of EARL MARSHALL, the KING of SIRES, and his great sons and grandsons is being concentrated and developed with as much care and thought as was ever indulged in by the master breeders—W. A. McHenry, the Eschers, the Escher & Ryan, and the recent Harrison & Ryan herd—in whose hands these bloodlines have been kept intact for nearly half a century. If there is anything in breeding this blood should and will tell. Young stock for sale at all times.
STRATHMORE FARMS, WEBSTER CITY, IOWA
Successor to Harrison & Ryan)

Maple Home Aberdeen-Angus
For Sale—3 bulls, 14 to 24 months, well bred, well grown, quiet. Sired by Elder H. 3d 355204, ton bull by Elburn 4th. 3½ miles northwest of town.
L. J. SUNDERMAN, CLARINDA, IOWA

Baden Marshall 371493
A show son of Earl Marshall heads our herd. Now offering a limited number of bulls and females of high quality.
CHAS. W. SHIPTON, GREEN MOUNTAIN, IOWA

12 Head of Heifers
I have for sale 12 head of 11 months old heifers, of Earl Marshall breeding sired by the old herd bull Enchanter Marshall. Also a few choice young bulls.
ELMER J. JOHNSON, KIRON, IOWA

Blackcap Revolution K. 414343
Double bred Blackcap son of Blackcap Revolution, offering one 20 month old bull, low down, thick; and a few choice yearling heifers.
HAROLD B. BROWN, GRUNDY CENTER, IOWA

Black Marshall 21st 407227
Calves are arriving by this great son of Earl Marshall. They are straight topped, thick, short legged, good headed little fellows.
BOYD G. WEIDLEIN, WEBSTER CITY, IOWA

KANSAS

Wheatland Farm
Cows or heifers, bred or open. Good bulls and Feeder Calves our Specialty. Chief Herd Bull Irenmere 6th by Prizemere 9th, sire of Int. Gr. Champ. cow.
JAS. B. HOLLINGER, CHAPMAN, KANSAS

For Sale
Thirty heifer calves and forty Aberdeen-Angus steer calves. Address,
ERNEST A. STIELOW, RUSSELL, KANSAS

MICHIGAN

Black Marshall H. 2d 389810
Our herd bull by Earl Marshall 6th by Earl Marshall out of Brookside Blackcap 4th by Bandolier. His winnings include 1st at Denver, Jan. 1926. See calves.
John A. Brown, 7710 LaSalle St., Detroit Michigan

Yearling Angus Heifers
Start a pure bred herd with twelve daughters sired by a bull the son of a grand champion.
HALL ORCHARDS, INC., BELDING, MICHIGAN

MISSOURI

Glen Avon Herd for Sale
Consisting of 30 head of breeding age—Ballindalloch Blackbirds, 4th Branch Blackbirds, Ericas, also herd sire. Anyone wanting to buy should look them over.
R. L. McLACHLAN, ESTILL, MISSOURI

Bonny Ridge Herd
HERD BULLS—Prizemere 127th 417699 by Prizemere 32d by Prizemere 9th; Bonny Ridge Barbarian 3d 433938 by Barbarian of Rosemere 2d by Oakville Quiet Lad—all show bulls. Stock for sale at all times. Phone Tina, Missouri.
L. V. DICKINSON & SON, BOGARD, MISSOURI

Want a Farm Close to Ames, Iowa?
Well improved 160 acres about seven miles from Ames, Iowa, close to paved highway; Illinois farmer settlement; three miles from another good town; good house, two barns, chicken houses; implement shed; crib with overhead granary and built-in elevator; buildings all reconditioned last year. Address Producers and Feeders Exchange, Webster City, Iowa. Will sell at a bargain on account of other business requiring full time now. Write for appointment to inspect—owner is absent most of time.

Two Bulls Left
One a very thick, short legged, exceptionally smooth, good lined, 15 months old, 900 pound calf priced attractively. Come see this one.
W. A. HOLT & SON, SAVANNAH, MISSOURI

MINNESOTA

Riverview Angus
Accredited herd numbering over 200. Sires—2 sons of Blackcap Bandolier and a son of Blackcap Revolution. Consistent market topper of my own raising and feeding. Inspection invited.
E. H. SCHLOEMAN, MANKATO, MINNESOTA

Two Outstanding Herd Bulls
Double bred Earl Marshalls on a Black Woodlawn—Gay Lad foundation. Lowset, thick, smooth, good heads and wonderful quarters; also 17 females.
M. L. SNYDER, MADELIA, MINNESOTA

NEBRASKA

Barbarize 405962
Heads my herd. A son of Prizon 405961 who is a grandson of Earl Marshall and Prizemere. Dam—Barbara Mc. 36th by Earl Marshall.
ED. DAVIS, JR., BARTLEY, NEBRASKA

Greenwood Ranch
Still have 4 choice 2 year old bulls sired by Double Marshall 388754. 32 head of 2 year old heifers with their 15 early calves. Heifers and calves in good condition. Priced at $55 per head.
MARY K. KEENAN & SONS, DALTON, NEBR.

NEW YORK

For Sale
Any number up to a small carload of females with suitable bulls to mate. Herd accredited since 1921. Will be pleased to know your needs.
FRANK S. HAYDEN, WYOMING, N. Y.

Briarcliff Farms, Inc.
A splendid selection of
YOUNG BULLS AND HEIFERS
of most Desirable Breeding
PINE PLAINS (Dutchess County) NEW YORK

NORTH CAROLINA

Sunny Home Farm
Idolmere of French Broad sired by Perinthian and out of a full sister to Idolmere heads our herd of choicely bred females. Choice bull calves for sale.
GAYLORD H. FRENCH, DRAPER, N. C.

NORTH DAKOTA

Hartley Aberdeen-Angus
We have fitted for this year's shows thirty head of our best cattle. They will be exhibited and offered for sale at the leading shows of the country. See the cattle at the shows, or write for prices and description of some of these wonderful young bulls and heifers.
HARTLEY STOCK FARM, PAGE, NORTH DAK.

OHIO

Junior Eric of Page 445823
Is another of our new herd bulls. Sired by Revolution of Page 11th by Blackcap Revolution and out of Imp. Julia Erica of Kinermony by Essence of Ballindalloch. Young stock for sale.
GRAND VIEW HILLS FARM
Stroop Road, R. R. 7, Dayton, Ohio
F. G. Stroop H. F. Tansey F. B. Romer

OREGON

Dea Aberdeen-Angus
For Sale—A number of young bulls of excellent breeding, reasonably priced and ready for light service. Address—Rock Creek Ranch.
D. E. ALEXANDER, KLAMATH FALLS, OREGON

SOUTH DAKOTA

Introducing the Members of My Herd
My herd bull is Woodland Marshall 442764, sired by Quality Marshall, the 1926 International grand champion son of Earl Marshall. Young stock for sale.
WILBUR C. ODLAND, HURLEY, SOUTH DAK.

Col. Cooper Makes More Sales.

W. H. Cooper, Hedrick, Iowa, reports the following recent sales: Fifteen head of Aberdeen-Angus cattle to A. D. Bradshaw, Smithshire, Illinois; ten head to Judge Bros., Melrose, Iowa and eleven head to Jessie Smith at Floris, Iowa.

—o—

Reports Good Calf Crop.

F. E. Bush, Cedarville, California, writes: "My 1931 crop of Aberdeen-Angus calves are coming along fine, having now thirty-two and a good husky lot and will have ten or a dozen more along later in the year. I have fifty-four breeding cows this year, two years old and over, besides fifteen yearling heifers which I shall not breed until next year. I am using the bulls Enlate of Modoc and Revolution of Page 21st this season. Enlate of Modoc is by Revolution 3d and Revolution of Page 21st is by Glencarnock Revolution 6th.

—o—

To Use Doddie for Crossing.

J. F. Raker, of Brown & Raker, Princeton, Illinois, writes: "We have just sold and delivered to Carrigan & Sons, of Cornell, Illinois, our herd bull Ito's Elmore 414799. Carrigan & Sons have several beautiful farms—they have one pasture of 197 acres of blue grass knee high. They secured this splendid herd bull to head a herd of about sixty high class Shorthorn and Hereford cows. We have also sold to Harry Sledgister of Lamoille, Illinois, a very fine young bull by Ito's Elmore from a Blackbird cow by Ames Plantation Ito. Mr. Sledgister has recently purchased several fine females with which to start his new herd.

"Our neighbor Dr. Sheddon, of Yorktown, Illinois, has just bought six Blackbird and Erica cows and a high class bull to head his herd.

"There is an increasing demand in this section for Aberdeen-Angus bulls to cross with cows of other breeds or with grade cows, and also for Aberdeen-Angus calves for club work."

—o—

The Hartley Sale.

The Hartley Stock Farm annual fall sale will be held on the farm at Page, N. D., on Monday, October 5th. This is an annual event that is looked forward to each year by all those interested in Aberdeen-Angus cattle. This year the Hartleys, in their sale will have the cream of their 1930 production. There will be 15 bulls and 25 females in the sale and at least one-half of the cattle offered will be taken from their 1931 show herds. Eight of the young bulls in the sale are now showing in Montana and will be back from the Montana shows on time for the sale on October 5th.

At the 1931 Montana State fair at Helena, Evaxus of Page 4th was first prize summer yearling bull. This bull will be in the sale as a feature. He is of outstanding quality and type, and is sired by Imported Evaxus of Ballindalloch and is out of Pure Pride 3d, she the dam of Pure Pride of Page, grand champion female at Chicago last year. A young bull of this quality and out of such a famous producing cow as Pure Pride of Page 3d and sired by Imported Evaxus of Ballindalloch should be an attraction to any breeder in America.

Another young bull of the same age in this show herd is Evaxus 5th of Page, he is also by Imported Evaxus of Ballindalloch and is out of the dam of Blackbird of Page 10th, junior champion female at the Chicago International Live Stock show.

Another young bull that is also especially attractive and that was first prize winner at the Montana State fair this season is Evaxus 6th of Page. This young bull is shown as a senior bull calf, he is also by Imported Evaxus of Ballindalloch and is out of the famous producing cow Eline 4th of Page, she the dam of Revolution of Page the 11th, the great Hartley herd bull rated as one of the greatest in America. This young Eline bull is full of refinement and quality and is low down and thick. Along with some of these other young bulls he is being fitted for the International Live Stock Show at Chicago.

If possible the Hartleys would like to retain these three bulls until after the Chicago show unless the purchasers want to show them themselves.

A feature of the females will be ten yearling heifers sired by Imported Evaxus of Ballindalloch, these heifers will not be sold highly fitted but in just good growing condition. The Hartleys are hoping that they will be distributed among the leading herds of the country so that the blood of this great imported bull will be used in all different leading herds.

The material for the catalog is about ready now and everybody interested should write early for a copy.

Wm. Watson's Scroll Books

Continued from page 3

(These cuts had most of them been loaned by me to the American Aberdeen-Angus Breeders' Association for the first volume of its Herd Book, 1886, and used in the historical sketch of the breed in that volume.)

Then comes a group of thee Watson family and herd portraits, including a reproduction of that of Hugh Watson from the Druid's "Field and Fern (North)," one of William made in Portland, Oregon and one of Hugh Angus Watson, William's son, made at Bournemouth (no date). There are also clipped portraits of Old Grannie and Old Jock.

Here we next find a reference to Mr. William McCombie's letter to the North British Agriculturist, 1876, in answer to the Letter of William Watson that had appeared therein through the request of the Editor with whom he had established relations. The letter itself is not, apparently, included in the "Scroll Books"; but as it is an integral part of William's saga, I shall presume that it really belonged to "Scroll Book," No. 1, and shall use it in developing the review of the Keillor Herd, here presented, along with such comments made by those who responded to it, which included Mr. Bowie, Mr. Fullerton and Mr. McCombie, who furnished the first reply. Other communications, including one by the writer later appeared in the same publication.

The Keillor Herd.

The first "Scroll Book" deals particularly with William Watson's Saga of the Keillor Doddies and these relations will be dealt with first; leaving other minor, incidental, matters constituting the other clippings, until the end of this section.

In a series of articles, reproduced in the Scroll Book, appearing in the Kansas City Commercial Indicator, Mr. Watson incorporated his legend of the "Origin of the Keillor Doddies.' This series of articles was entitled "The Origin and Progress of Polled Cattle," and was practically a reproduction of a series of original articles contributed while on the staff of the Banffshire

Our first Show!

at

Des Moines, Iowa

Our Winnings:

1st Senior Yearling Bull
1st Senior Yearling Cow
Senior Champion Female
Grand Champion Female

In addition our herd made many other winnings close to the top. In our string of young bulls will be found a pair of the best prospects that we have ever brought out. See them at the later fairs. We have a few young breeding cattle to spare at this time. For particulars address,

Blake Brothers

73d and Hickman

DES MOINES, IOWA

Beef Cattle For the South

Improved beef cattle follow closely tick eradication in the South. Aberdeen-Angus fit into the new scheme most ideally. For crossing purposes the Aberdeen-Angus bull fills the demands completely. As a pure bred he goes along and makes good under most trying conditions. Our bulls are grown near enough to the South to have a distinct advantage in the matter of acclimating. Take advantage of this situation. The bulls are of the very best of breeding and the prices are in line with conditions. Write us for descriptions and prices.

AMES PLANTATION, Grand Junction, Tenn.

C. E. Buckle, Mgr. Hobart Ames, Owner

Offering a few

Very choicely bred yearling heifers of excellent quality at prices that should interest anyone. Some of them good enough for show purposes. Come see them or write for description, etc.

JOHN H. FITCH, LAKE CITY, IOWA

Starting New Herds—

Is our specialty. We are supplying Prince Ito and Plowman breeding—as a result, satisfied customers make our business a pleasure. Come see our cattle or write.

W. A. Hawley & Son, Wyoming, N. Y.

The World's Fair Grand Champion

Playman of Sunbeam

Is giving us a grand string of individuals and the old bull is going strong. Those desiring bulls carrying the blood of this "more times grand champion than any other bull" should confer with us. His sons and daughters are the kind that will please the most exacting. It will be a pleasure to show the old bull and his battery of richly bred, individually outstanding assistants. Herd sufficiently large to permit us to supply any order requiring one to a carload.

SUNBEAM FARMS

S. C. Fullerton & Sons, Miami, Oklahoma

WESTON NECK CHAINS

The Fastening Device

Has added years of service to our

Neck Chains

Simple to operate, adjustable to each link, light and heavy patterns. Inexpensive.

THE WESTON MFG. & SUPPLY CO

Stock Breeders Supplies

1927 SPEER BLVD. DENVER, COLO.

PREVENT

Hog Cholera, Blackleg, Hemorrhagic Septicemia

and Other Diseases By Using

Anchor Serums and Vaccines

Free Booklet: Send for our free booklet which tells when and how to use these products; also for our new price list.
Please Remember—the Anchor Serum Company—Where Quality is always higher than Price.

ANCHOR SERUM CO.

So. St. Joseph, Mo.

W. J. Kennedy, V-Pres. & Sls. Mgr.

Save $10 to $20

on every saddle or harness. Buy direct from the factory. No middleman's profit. Send for free catalog—maker to consumer.

BOOTS, HATS, CHAPS, ETC.

The FRED MUELLER SADDLE & HARNESS Co.

434 Mueller Bldg. DENVER, COLO.

Cattle Look and Feel Their Best in The

New De Luxe

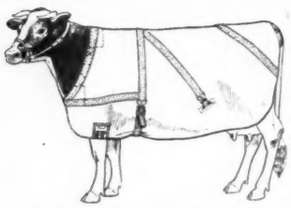

Kant-Kom-Off Cattle Blanket

PUT it to the severest test—on show circuit and in sales ring. A sample blanket, sent on approval, will demonstrate its higher value. Stronger, warmer, absorbent material, designed for cattle blankets only. Extra reinforcements prevent ripping. One size fits cows and bulls. Satisfaction guaranteed.

Write for sample blanket on approval, or full particulars. Tell us how many you could use—we will quote special discounts.

R. LAACKE CO, Milwaukee, Wis.

1647 North 3rd Street

AIRYLAND STOCK RANCH for SALE!

Equipped with Registered Aberdeen-Angus Cattle

4000 acre stock ranch located in central Montana. Foothills country adjacent to Judith Basin. Crop failure practically unknown; fertile soil; wonderful summer climate; beautiful mountain scenery; deer and trout. 14 miles from thriving town of 5000 population, schools, church, community club, graveled highway, loading station 4½ miles. Ten room house, running water from mountain spring, woodshed, garage, icehouse, meathouse, log barn, 4 cattle sheds, shop, wagon shed, granaries, numerous stock corrals watered from gravity spring flow. Another set of improvements conveniently located for operation of ranch consisting of 7 room house, ample barn accommodation, etc. Ranch well fenced with numerous pastures and fields equipped with shade, grass, running spring water. 212 acres alfalfa, 250 acres for grain, 1000 acres more tillable as needed; half of this acreage can be placed under private irrigation project now in process of development. 225 registered Aberdeen-Angus females of breeding ages—nothing old—carefully selected and bred from America's leading herds; 135 head registered young bulls and heifers; 9 stock bulls; herd T. B. Federally Accredited; will be among first in state on Federally Accredited Abortion Free herds. State wide breeding stock trade established. Ranch carefully equipped with the necessary machinery, tools and workstock. Under present ownership 11 years and same manager during entire period. Owner desiring to retire, manager may be retained; graduate Kansas State Agricultural College; thoroughly trained to manage the entire proposition described above including records of cattle and finances of ranch. Will soon pay a 10% income under present management, and will develop into a wonderful breeding plant which will produce a net income of anywhere from 15% to 30%. The entire plant consisting of ranch, cattle and equipment, is for sale as a going business at a price far below actual value for prompt action.

Address all communications to

J. Mitchell Howard 205 W. Monroe St. Chicago, Illinois

Journal by "Sigma," that is, the late Mr. George Sinclair, who joined Mr. James MacDonald in compiling "On Polled Cattle" (1882), Mr. Sinclair, himself, as editor of the Live Stock Journal (London), editing the enlarged "History" of the Breed (1910). Mr. Watson absorbed all the historical matter found in these articles and incorporated his interpolations, in regard to the "Origin of the Keillor Doddies," (Pt. III of the K. C. C. I. series), in which he builds up his legend as "the cradle of the breed and of the improved Angus."

We learn that on entering Keillor farm, in 1808, at the age of 18, Hugh Watson received from his father who occupied the farm of Bannantyne, in the nearby parish of Meigle, six of "his best and blackest cows, along with a bull known as Bannantyne Sandy, as a nucleus for a polled herd" but, not being satisfied with the quality of this nucleus, he started for Trinity Muir Market, in the Eastern section of the county, held at Brechin, early in the summer, and there purchased ten of the best heifers, and a bull, he could find. The bull was afterwards called Tarnty (Trinity) Jock, and was the progenitor of the series of Keillor Jocks about which there seems to be inscrutable confusion. There was no other information as to the quality of these cattle than that they were the "best the market could afford;" or, as to their origin; though later William gives this credit to the tenants of the "old barons of Southesk (it should have been baronets)," substituting that name for that of Lord Panmure—his fathers particular patron, whose influence was much more direct and wide spread in that territory, comprised within his ancestral domain. However, it is evident that in going to Brechin, Hugh Watson went to what he knew to be the market-head of the county, that had been going on for a period long anterior to that which sprang up following this influence in Western Angus—and this fact proves the improved Keillor doddies to have been of the humlie sort.

* * * *

From a letter from Henry Stephens, to be referred to later, to Miss Rose Watson, also referred to later, we learn that Hugh Watson's "great grandfather had for a long period reared Doddies on the farm of Cattie, in the parish of Bendochy, near Coupar-Angus"—in which parish was situate Coupar Abbey Grange—but that he paid little attention to his herd, "further than breeding them pure and from the best milkers." This great-grandfather of Hugh Watson was also called William Watson, like William's

$100,000 IN PREMIUMS

Pacific International Livestock Exposition, Inc.
Portland, Oregon, Oct. 24-31

21st Annual Exposition (1931) Premium Lists now ready. Entries close Oct. 1. Exhibits: Pure-bred Beef and Dairy Cattle, Fat Stock, Horses, Sheep, Hogs, Goats, Foxes, Poultry and Pet Stock. Features: Dairy, Manufacturers' and Land Products Shows; National Wool and Mohair Show; Industrial Exposition; Boys'-Girls' Club Work Exhibits; and one of America's most spectacular Horse Shows.

WRITE TO O. M. PLUMMER, GEN. MGR.
211 AMERICAN BANK BLDG., PORTLAND, OREGON

L. R. Kershaw

of

Muskogee, Okla.

In a Recent Letter Says:

"Your Chains have been entirely satisfactory to me. I have been using them for a number of years and expect to purchase more when in need of same."

Write for Circular and state your needs.

L. R. Morford, Iowa City, Iowa

Attend the Miller Dispersion

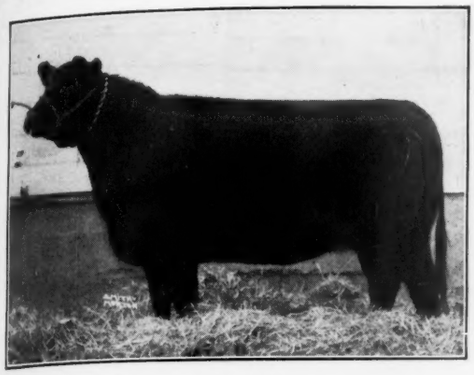

Consisting of

42 Head

1 Bull and
41 Females

The result of years of careful mating and culling. All to be sold at the farm 4 miles west and ½ mile south of town.

At MARATHON, IOWA, MONDAY, SEPTEMBER 21st, 1931

The cattle included in this offering are what I have carefully selected and held back for my breeding herd. Every cow has a record worthy of consideration as a producer of good calves. It has been my policy to feed off anything that did not just meet my ideals. The cattle are in good working condition. There will be a fine lot of calves at foot. Last year's crop will be on exhibition sale day so those who want good working cattle will have an opportunity to inspect the two crops of calves. The herd is positively healthy, there never having been a reactor. Were it not for the fact that I am selling the entire herd it would be impossible to get these good producing cows priced at this time. They have done plenty good for me and there is no reason why they should not continue. It is unfortunate for me that prices are at their present levels, this however will work to the best interests of buyers. All I ask is that those at the ringside appreciate the real merit and value of these extra good things as they pass the auction block. With this brief announcement I am asking you to be with us sale day.

ALFRED T. MILLER, Owner - - - MARATHON, IOWA

Col. N. G. Kraschel, Auctioneer

Fred Hahne, for the Aberdeen-Angus Journal

own father, but there is mystery about the farm of Cattie, no such name being known as applying to a farm in the parish; the nearest to it to be found being Couttie, that had always been in the possession of the Playfair family, and is now held with other of the old Playfair possessions by the present laird of Islabank and has always been held by Playfairs—and none other. This Playfair family enacted a very very important function in the development of Western Angus parishes, as well as of Bendochy, of which parish the Rev. James Playfair was the minister, wrote the Statistical Account of the parish and recorded the fact, 1797, of the existence of many dodded cattle among the 1229 horned of the parish. It is strange that no one with whom I have corresponded, even the present minister of the parish, or the hereditary owner of Couttie can throw any light either upon "Cattie" or the Watsons, who, according to Mr. Stephens, farmed there and bred Perthshire Doddies as early as 1733, or according to William, 1700. That phase of the saga, must be left for others to elucidate.

William Watson's dating of the beginning of the Keillor improving herd differs materially from that of Miss Rose Watson, who William refers to as "a sister of mine who intended writing a memoir of my father's life, in 1866; and as I was in Australia at the time, she applied to Henry Stephens for information. She died before she finished her work and the letter was found among her papers after I had written my first article in the North British Agriculturist on the same subject in 1876." But Miss Watson did complete her sketch (as below).

We have little information from William as to Hugh Watson's operations from this period until 1829, the year of the first peripatetic show of the Highland Society. But William McCombie in Cattle and Cattle Breeders indicates that he had exhibited cattle as far back as 1810, and we have a reference to a sale of Doddied cattle at Keillor that occurred in the year 1819—from an advertisement in the Edinburgh Advertiser reproduced in Jamieson's Scottish Dictionary (Jamieson was minister of Dunichen in Central Angusshire). Mr. Watson became a member of the H. and A. Society in 1828, and from that year dates his prominence. Miss Rose Watson furnishing an account of her father's early life as a farmer in the county.

FRANKLIN BLACKLEG VACCINE

One Dose Gives Life Immunity

BLACKLEG losses are prevented by the reliable Franklin Bacterin.

Concentrated 10 to 1 for quick immunity. Doubly sterilized for high purity.

Let us send you FREE 32-page "Calf Book."

Fresh Stocks at Drug Store Agencies.

O. M. FRANKLIN BLACKLEG SERUM CO.

Denver, Kansas City, El Paso, Marfa, Amarillo, Wichita, Fort Worth, Alliance, Rapid City, Santa Maria, Calgary.

Hartley Stock Farm

Annual Fall Sale

Monday, October 5th, 1931

40 Head: 15 Bulls and 25 Females

WE have looked forward to the time when we could feature in our sales sons and daughters of our imported bull EVAXUS OF BALLINDALLOCH. We are able to do this for the first time this fall.

We will offer ten yearling heifers and eight bulls by him in this Fall Sale, that should appeal to every breeder in America. All the bulls in the sale sired by Evaxus are show prospects, and are being shown now, or are being fitted for the Chicago International. Three of these bulls are out of our greatest cows; one out of the dam of Pure Pride of Page, Grand Champion Female at the Chicago International last fall; one out of the dam of Blackbird of Page 10th, Junior Champion Female at the Chicago International last fall; and the third out of Eline 4th of Page the dam of our great herd bull Revolution of Page 11th. These are three great bulls all by imported Evaxus of Ballindalloch, and out of three of the greatest producing cows in America. These should be real herd sires.

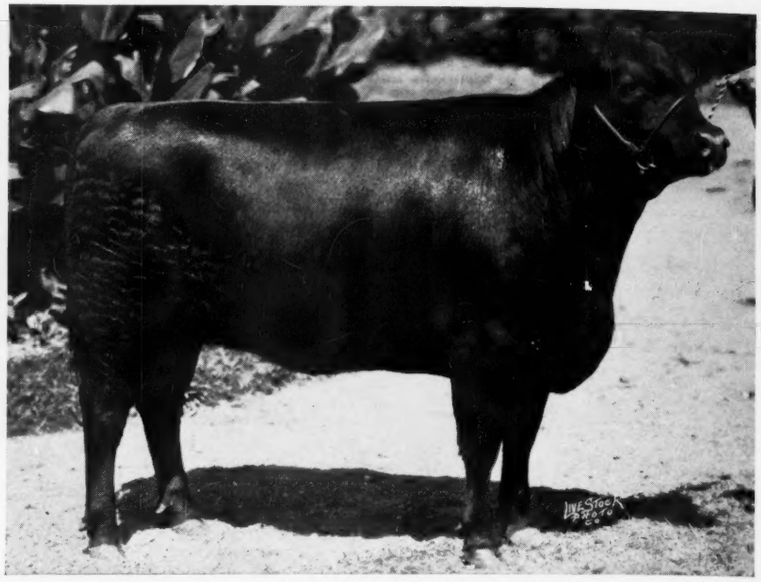

BLACKBIRD OF PAGE 10th

PURE PRIDE OF PAGE

The females in the sale are the best breeding we have. Daughters of imported Evaxus of Ballindalloch will be especially attractive. They are the smooth, refined, quality kind that will appeal.

We are also offering Sons and Daughters of Glencarnock Revolution 6th, the bull that sired the Senior, Junior, and Grand Champion Females at Chicago last fall and stood first for get of sire at that great show.

Write for a catalog early, and plan to attend and see this wonderful offering of cattle. Nothing finer can be found anywhere.

HARTLEY STOCK FARM :-: PAGE, NORTH DAKOTA

KENNETH McGREGOR, Manager